

**RWE Renewables UK Dogger Bank
South (West) Limited**

**RWE Renewables UK Dogger Bank
South (East) Limited**

Dogger Bank South Offshore Wind Farms

Environmental Statement

Volume 7

Appendix 18-7 Ornithology Overwintering Report

Part 2 of 3

June 2024

Application Reference: 7.18.18.7

APFP Regulation: 5(2)(a)

Revision: 01

Unrestricted



Company:	RWE Renewables UK Dogger Bank South (West) Limited and RWE Renewables UK Dogger Bank South (East) Limited	Asset:	Development		
Project:	Dogger Bank South Offshore Wind Farms	Sub Project/Package:	Consents		
Document Title or Description:	Environmental Statement – Appendix 18-7 Ornithology Overwintering Report – Part 2 of 3				
Document Number:	004300159-01	Contractor Reference Number:	PC2340-PEA-ON-ZZ-AX-Z-0113		
<p><i>COPYRIGHT © RWE Renewables UK Dogger Bank South (West) Limited and RWE Renewables UK Dogger Bank South (East) Limited, 2024. All rights reserved.</i></p> <p><i>This document is supplied on and subject to the terms and conditions of the Contractual Agreement relating to this work, under which this document has been supplied, in particular:</i></p> <p>LIABILITY</p> <p><i>In preparation of this document RWE Renewables UK Dogger Bank South (West) Limited and RWE Renewables UK Dogger Bank South (East) Limited has made reasonable efforts to ensure that the content is accurate, up to date and complete for the purpose for which it was contracted. RWE Renewables UK Dogger Bank South (West) Limited and RWE Renewables UK Dogger Bank South (East) Limited makes no warranty as to the accuracy or completeness of material supplied by the client or their agent.</i></p> <p><i>Other than any liability on RWE Renewables UK Dogger Bank South (West) Limited and RWE Renewables UK Dogger Bank South (East) Limited detailed in the contracts between the parties for this work RWE Renewables UK Dogger Bank South (West) Limited and RWE Renewables UK Dogger Bank South (East) Limited shall have no liability for any loss, damage, injury, claim, expense, cost or other consequence arising as a result of use or reliance upon any information contained in or omitted from this document.</i></p> <p><i>Any persons intending to use this document should satisfy themselves as to its applicability for their intended purpose.</i></p> <p><i>The user of this document has the obligation to employ safe working practices for any activities referred to and to adopt specific practices appropriate to local conditions.</i></p>					
Rev No.	Date	Status/Reason for Issue	Author	Checked by	Approved by
01	June 2024	Final for DCO Application	Peak Ecology	RWE	RWE

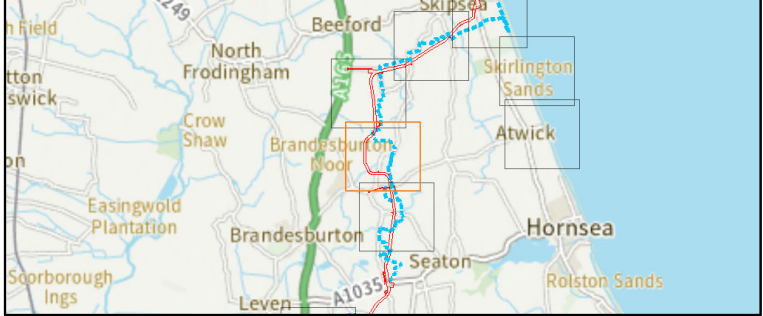

Survey Information

 	Onshore Development Area	 	Transect route
x	Bird - alarm call	→	Red
x	Bird sighting	→	Amber
x	Bird calling	→	Green
(x)	Bird singing	—	Same bird
(X)	Bird - aggressive encounter	-----	In song at same time

Additional Information
 Letter codes within each circle refer to the corresponding BTO reference code and coloured according to their status:
 Red Status = Red, Amber Status = Amber, Green/No Status = Green
 Where more than one bird is observed then the size of the flock is in text alongside the record.

Red listed species	MH - Moorhen	GC - Goldcrest
CB - Corn Bunting	MP - Meadow Pipit	GG - Great Crested Grebe
CU - Curlew	MR - Marsh Harrier	GO - Goldfinch
FF - Fieldfare	MS - Mute Swan	GP - Golden Plover
GN - Goldeneye	OC - Oystercatcher	GS - Great Spotted Woodpecker
GR - Greenfinch	PG - Pink-footed Goose	GT - Great Tit
HG - Herring Gull	RB - Reed Bunting	H - Grey Heron
HS - House Sparrow	RE - Redwing	J - Jay
L - Lapwing	RK - Redshank	JD - Jackdaw
LI - Linnet	SD - Stock Dove	JS - Jack Snipe
LR - Lesser Redpoll	SH - Sparrowhawk	KT - Red Kite
M - Mistle Thrush	SN - Snipe	LG - Little Grebe
MT - Marsh Tit	SS - Sanderling	LT - Long-tailed Tit
P - Grey Partridge	ST - Song Thrush	MG - Magpie
RP - Ringed Plover	SV - Shoveler	NH - Nuthatch
RU - Ruff	T - Teal	PE - Peregrine
S - Skylark	TO - Tawny Owl	PH - Pheasant
SG - Starling	WN - Wigeon	PW - Pied Wagtail
TS - Tree Sparrow	WP - Wood Pigeon	R - Robin
WK - Woodcock	WR - Wren	RH - Red-throated Diver
Y - Yellowhammer	WS - Whooper Swan	RL - Red-legged Partridge
Amber listed species	Green listed species	SC - Stonechat
BF - Bullfinch	B - Blackbird	SK - Siskin
BG - Brent Goose	BC - Blackcap	SL - Swallow
BH - Black-headed Gull	BL - Brambling	TC - Treecreeper
CM - Common Gull	BO - Barn Owl	WA - Water Rail
D - Dunnock	BT - Blue Tit	
E - Eider	BZ - Buzzard	
F - Fulmar	C - Carrion Crow	
GA - Gadwall	CA - Cormorant	
GB - Great Black-backed Gull	CC - Chiffchaff	
GE - Green Sandpiper	CD - Collared Dove	
GJ - Greylag Goose	CH - Chaffinch	
GL - Grey Wagtail	CO - Coot	
GV - Grey Plover	CT - Coal Tit	
HW - Great Egret	CW - Cetti's Warbler	
K - Kestrel	ET - Little Egret	
KF - Kingfisher	FP - Feral Pigeon	
LB - Lesser Black-backed Gull	G - Green Woodpecker	
MA - Mallard		

Source: Ordnance Survey © Crown copyright 2024, All rights reserved. License Number 100049837.

PROJECT TITLE
DOGGER BANK SOUTH - WINTERING BIRD SURVEY

DRAWING TITLE
Figure 37. Transect 2, Visit 6 (March)

VER	DATE	REMARKS	Drawn	Checked
3.0	04/04/24	T2_V6	MP	CP

DRAWING NUMBER: **PeakEcology/DB2WBS2223/T2_V6**

ECOLOGICAL CONSULTANTS

Arden House,
 Deepdale Business Park,
 Bakewell,
 Derbyshire,
 DE45 1GT.
www.peakecology.co.uk

DATUM	OSGB
PROJECTION	BNG
PLOT SIZE	A3
SCALE	1:8,000

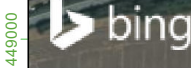

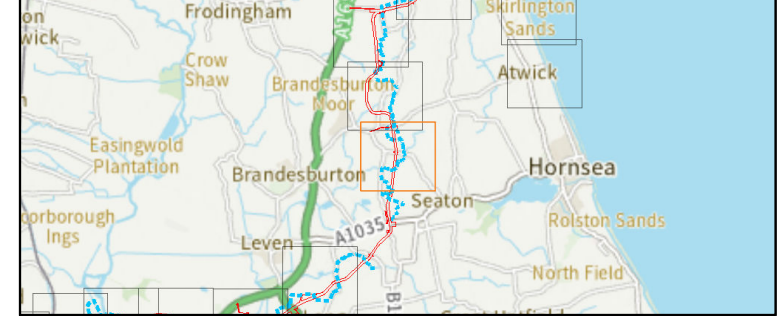

Survey Information

- Onshore Development Area (Red dashed line)
- Transect route (Blue dashed line)
- Bird - alarm call (X)
- Bird sighting (x)
- Bird calling (x)
- Bird singing (⊗)
- Bird - aggressive encounter (⊗ with X)
- Red (Red arrow)
- Amber (Orange arrow)
- Green (Green arrow)
- Same bird (Black line)
- In song at same time (Dotted line)

Additional Information
 Letter codes within each circle refer to the corresponding BTO reference code and coloured according to their status:
 Red Status = Red, Amber Status = Amber, Green/No Status = Green

Where more than one bird is observed then the size of the flock is in text alongside the record.

Red listed species	MH - Moorhen	GC - Goldcrest
CB - Corn Bunting	MP - Meadow Pipit	GG - Great Crested Grebe
CU - Curlew	MR - Marsh Harrier	GO - Goldfinch
FF - Fieldfare	MS - Mute Swan	GP - Golden Plover
GN - Goldeneye	OC - Oystercatcher	GS - Great Spotted Woodpecker
GR - Greenfinch	PG - Pink-footed Goose	GT - Great Tit
HG - Herring Gull	RB - Reed Bunting	H. - Grey Heron
HS - House Sparrow	RE - Redwing	J. - Jay
L - Lapwing	RK - Redshank	JD - Jackdaw
LI - Linnet	RO - Rook	JS - Jack Snipe
LR - Lesser Redpoll	SD - Stock Dove	KT - Red Kite
M. - Mistle Thrush	SH - Sparrowhawk	LG - Little Grebe
MT - Marsh Tit	SN - Snipe	LT - Long-tailed Tit
P. - Grey Partridge	SS - Sanderling	MG - Magpie
RP - Ringed Plover	ST - Song Thrush	NH - Nuthatch
RU - Ruff	SV - Shoveler	PE - Peregrine
S. - Skylark	T. - Teal	PH - Pheasant
SG - Starling	TO - Tawny Owl	PW - Pied Wagtail
TS - Tree Sparrow	WN - Wigeon	R. - Robin
WK - Woodcock	WP - Wood Pigeon	RH - Red-throated Diver
Y. - Yellowhammer	WR - Wren	RL - Red-legged Partridge
	WS - Whooper Swan	SC - Stonechat
Amber listed species	Green listed species	SK - Siskin
BF - Bullfinch	B. - Blackbird	SL - Swallow
BG - Brent Goose	BC - Blackcap	TC - Treecreeper
BH - Black-headed Gull	BL - Brambling	WA - Water Rail
CM - Common Gull	BO - Barn Owl	
D. - Dunnock	BT - Blue Tit	
E. - Eider	BZ - Buzzard	
F. - Fulmar	C. - Carrion Crow	
GA - Gadwall	CA - Cormorant	
GB - Great Black-backed Gull	CC - Chiffchaff	
GE - Green Sandpiper	CD - Collared Dove	
GJ - Greylag Goose	CH - Chaffinch	
GL - Grey Wagtail	CO - Coot	
GV - Grey Plover	CT - Coal Tit	
HW - Great Egret	CW - Cetti's Warbler	
K. - Kestrel	ET - Little Egret	
KF - Kingfisher	FP - Feral Pigeon	
LB - Lesser Black-backed Gull	G. - Green Woodpecker	
MA - Mallard		

Source: Ordnance Survey © Crown copyright 2024, All rights reserved. License Number 100049837.

PROJECT TITLE
DOGGER BANK SOUTH - WINTERING BIRD SURVEY

DRAWING TITLE
Figure 38. Transect 2, Visit 6 (March)

VER	DATE	REMARKS	Drawn	Checked
3.0	04/04/24	T2_V6	MP	CP

DRAWING NUMBER: PeakEcology/DB2WBS2223/T2_V6

peakecology ECOLOGICAL CONSULTANTS	Arden House, Deepdale Business Park, Bakewell, Derbyshire, DE45 1GT. www.peakecology.co.uk	DATUM: OSGB PROJECTION: BNG PLOT SIZE: A3 SCALE: 1:8,000
--	---	---

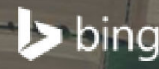

No October Survey

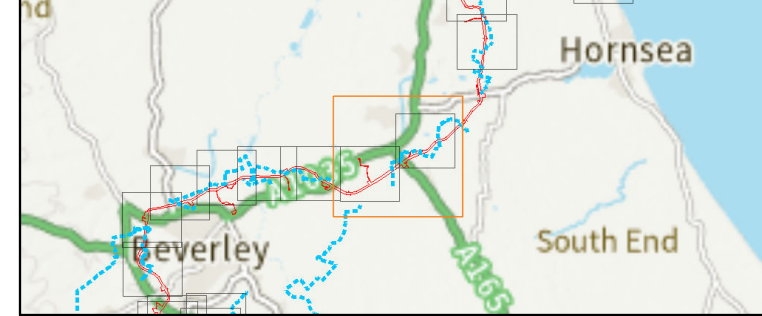

Survey Information

- Onshore Development Area
- Transect route
- x Bird - alarm call
- x Bird sighting
- x Bird calling
- (x) Bird singing
- (X) Bird - aggressive encounter
- Red
- Amber
- Green
- Same bird
- In song at same time

Additional Information
Letter codes within each circle refer to the corresponding BTO reference code and coloured according to their status:

Red Status = Red, Amber Status = Amber, Green/No Status = Green

Where more than one bird is observed then the size of the flock is in text alongside the record.

- | | | |
|-------------------------------|------------------------|-------------------------------|
| Red listed species | MH - Moorhen | GC - Goldcrest |
| CB - Corn Bunting | MP - Meadow Pipit | GG - Great Crested Grebe |
| CU - Curlew | MR - Marsh Harrier | GO - Goldfinch |
| FF - Fieldfare | MS - Mute Swan | GP - Golden Plover |
| GN - Goldeneye | OC - Oystercatcher | GS - Great Spotted Woodpecker |
| GR - Greenfinch | PG - Pink-footed Goose | GT - Great Tit |
| HG - Herring Gull | RB - Reed Bunting | H - Grey Heron |
| HS - House Sparrow | RE - Redwing | J - Jay |
| L - Lapwing | RK - Redshank | JD - Jackdaw |
| LI - Linnet | RO - Rook | JS - Jack Snipe |
| LR - Lesser Redpoll | SD - Stock Dove | KT - Red Kite |
| M - Mistle Thrush | SH - Sparrowhawk | LG - Little Grebe |
| MT - Marsh Tit | SN - Snipe | LT - Long-tailed Tit |
| P - Grey Partridge | SS - Sanderling | MG - Magpie |
| RP - Ringed Plover | ST - Song Thrush | NH - Nuthatch |
| RU - Ruff | SV - Shoveler | PE - Peregrine |
| S - Skylark | T - Teal | PH - Pheasant |
| SG - Starling | TO - Tawny Owl | PW - Pied Wagtail |
| TS - Tree Sparrow | WN - Wigeon | R - Robin |
| WK - Woodcock | WP - Wood Pigeon | RH - Red-throated Diver |
| Y - Yellowhammer | WR - Wren | RL - Red-legged Partridge |
| | WS - Whooper Swan | SC - Stonechat |
| Amber listed species | | SK - Siskin |
| BF - Bullfinch | | SL - Swallow |
| BG - Brent Goose | | TC - Treecreeper |
| BH - Black-headed Gull | | WA - Water Rail |
| CM - Common Gull | | |
| D - Dunnock | | |
| E - Eider | | |
| F - Fulmar | | |
| GA - Gadwall | | |
| GB - Great Black-backed Gull | | |
| GE - Green Sandpiper | | |
| GJ - Greylag Goose | | |
| GL - Grey Wagtail | | |
| GV - Grey Plover | | |
| HW - Great Egret | | |
| K - Kestrel | | |
| KF - Kingfisher | | |
| LB - Lesser Black-backed Gull | | |
| MA - Mallard | | |
| Green listed species | | |
| B - Blackbird | | |
| BC - Blackcap | | |
| BL - Brambling | | |
| BO - Barn Owl | | |
| BT - Blue Tit | | |
| BZ - Buzzard | | |
| C - Carrion Crow | | |
| CA - Cormorant | | |
| CC - Chiffchaff | | |
| CD - Collared Dove | | |
| CH - Chaffinch | | |
| CO - Coot | | |
| CT - Coal Tit | | |
| CW - Cetti's Warbler | | |
| ET - Little Egret | | |
| FP - Feral Pigeon | | |
| G - Green Woodpecker | | |

Source: Ordnance Survey © Crown copyright 2024, All rights reserved. License Number 100049837.

PROJECT TITLE
DOGGER BANK SOUTH - WINTERING BIRD SURVEY

DRAWING TITLE
Figure 39. Transect 3, Visit 1 (October)

VER	DATE	REMARKS	Drawn	Checked
3.0	04/04/24	T3_V1	MP	CP

DRAWING NUMBER: **PeakEcology/DB2WBS2223/T3_V1**

ECOLOGICAL CONSULTANTS

Arden House,
Deepdale Business Park,
Bakewell,
Derbyshire,
DE45 1GT.
www.peakecology.co.uk

DATUM	OSGB
PROJECTION	BNG
PLOT SIZE	A3
SCALE	1:17,500

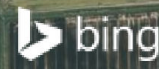

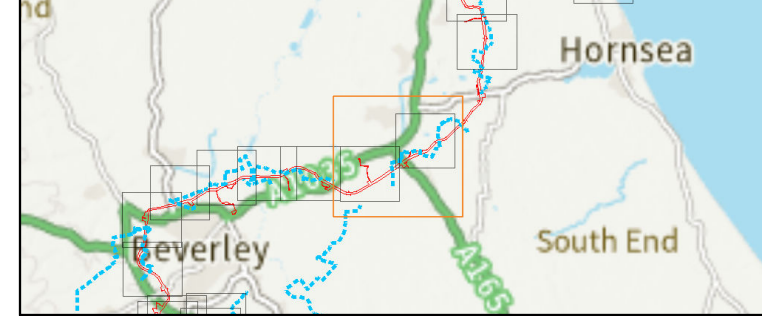

Survey Information

- Onshore Development Area
- ⋯ Transect route
- x Bird - alarm call
- x Bird sighting
- x Bird calling
- x Bird singing
- x Bird - aggressive encounter
- ➔ Red
- ➔ Amber
- ➔ Green
- Same bird
- In song at same time

Additional Information
 Letter codes within each circle refer to the corresponding BTO reference code and coloured according to their status:

Red Status = Red, Amber Status = Amber, Green/No Status = Green

Where more than one bird is observed then the size of the flock is in text alongside the record.

- | | | |
|-------------------------------|-----------------------------|-------------------------------|
| Red listed species | MH - Moorhen | GC - Goldcrest |
| CB - Corn Bunting | MP - Meadow Pipit | GG - Great Crested Grebe |
| CU - Curlew | MR - Marsh Harrier | GO - Goldfinch |
| FF - Fieldfare | MS - Mute Swan | GP - Golden Plover |
| GN - Goldeneye | OC - Oystercatcher | GS - Great Spotted Woodpecker |
| GR - Greenfinch | PG - Pink-footed Goose | GT - Great Tit |
| HG - Herring Gull | RB - Reed Bunting | H - Grey Heron |
| HS - House Sparrow | RE - Redwing | J - Jay |
| L - Lapwing | RK - Redshank | JD - Jackdaw |
| LI - Linnet | RO - Rook | JS - Jack Snipe |
| LR - Lesser Redpoll | SD - Stock Dove | KT - Red Kite |
| M - Mistle Thrush | SH - Sparrowhawk | LG - Little Grebe |
| MT - Marsh Tit | SN - Snipe | LT - Long-tailed Tit |
| P - Grey Partridge | SS - Sanderling | MG - Magpie |
| RP - Ringed Plover | ST - Song Thrush | NH - Nuthatch |
| RU - Ruff | SV - Shoveler | PE - Peregrine |
| S - Skylark | T - Teal | PH - Pheasant |
| SG - Starling | TO - Tawny Owl | PW - Pied Wagtail |
| TS - Tree Sparrow | WN - Wigeon | R - Robin |
| WK - Woodcock | WP - Wood Pigeon | RH - Red-throated Diver |
| Y - Yellowhammer | WR - Wren | RL - Red-legged Partridge |
| | WS - Whooper Swan | SC - Stonechat |
| Amber listed species | Green listed species | SK - Siskin |
| BF - Bullfinch | B - Blackbird | SL - Swallow |
| BG - Brent Goose | BC - Blackcap | TC - Treecreeper |
| BH - Black-headed Gull | BL - Brambling | WA - Water Rail |
| CM - Common Gull | BO - Barn Owl | |
| D - Dunnock | BT - Blue Tit | |
| E - Eider | BZ - Buzzard | |
| F - Fulmar | C - Carrion Crow | |
| GA - Gadwall | CA - Cormorant | |
| GB - Great Black-backed Gull | CC - Chiffchaff | |
| GE - Green Sandpiper | CD - Collared Dove | |
| GJ - Greylag Goose | CH - Chaffinch | |
| GL - Grey Wagtail | CO - Coot | |
| GV - Grey Plover | CT - Coal Tit | |
| HW - Great Egret | CW - Cetti's Warbler | |
| K - Kestrel | ET - Little Egret | |
| KF - Kingfisher | FP - Feral Pigeon | |
| LB - Lesser Black-backed Gull | G - Green Woodpecker | |
| MA - Mallard | | |



Source: Ordnance Survey © Crown copyright 2024, All rights reserved. License Number 100049837.

PROJECT TITLE
DOGGER BANK SOUTH - WINTERING BIRD SURVEY

DRAWING TITLE
Figure 40. Transect 3, Visit 2 (November)

VER	DATE	REMARKS	Drawn	Checked
3.0	04/04/24	T3_V2	MP	CP

DRAWING NUMBER: PeakEcology/DB2WBS2223/T3_V2

ECOLOGICAL CONSULTANTS

Arden House,
 Deepdale Business Park,
 Bakewell,
 Derbyshire,
 DE45 1GT.
www.peakecology.co.uk

DATUM: OSGB
 PROJECTION: BNG
 PLOT SIZE: A3
 SCALE: 1:17,500

No December Survey

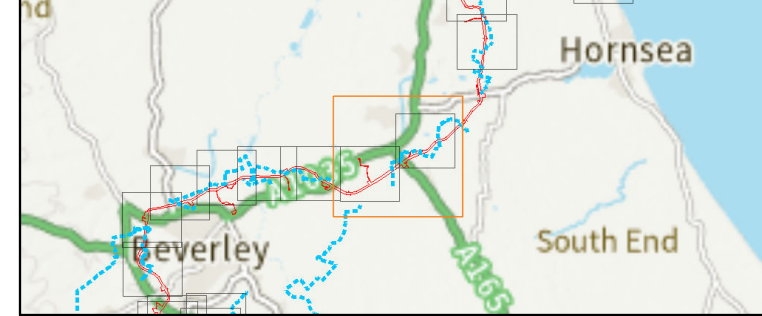

Survey Information

- Onshore Development Area
- Transect route
- x Bird - alarm call
- x Bird sighting
- x Bird calling
- x Bird singing
- x Bird - aggressive encounter
- Red
- Amber
- Green
- Same bird
- In song at same time

Additional Information
Letter codes within each circle refer to the corresponding BTO reference code and coloured according to their status:

Red Status = Red, Amber Status = Amber, Green/No Status = Green
Where more than one bird is observed then the size of the flock is in text alongside the record.

- | | | |
|-------------------------------|-----------------------------|-------------------------------|
| Red listed species | MH - Moorhen | GC - Goldcrest |
| CB - Corn Bunting | MP - Meadow Pipit | GG - Great Crested Grebe |
| CU - Curlew | MR - Marsh Harrier | GO - Goldfinch |
| FF - Fieldfare | MS - Mute Swan | GP - Golden Plover |
| GN - Goldeneye | OC - Oystercatcher | GS - Great Spotted Woodpecker |
| GR - Greenfinch | PG - Pink-footed Goose | GT - Great Tit |
| HG - Herring Gull | RE - Redwing | H - Grey Heron |
| HS - House Sparrow | RK - Redshank | J - Jay |
| L - Lapwing | RO - Rook | JD - Jackdaw |
| LI - Linnet | SD - Stock Dove | JS - Jack Snipe |
| LR - Lesser Redpoll | SH - Sparrowhawk | KT - Red Kite |
| M - Mistle Thrush | SN - Snipe | LG - Little Grebe |
| MT - Marsh Tit | SS - Sanderling | LT - Long-tailed Tit |
| P - Grey Partridge | ST - Song Thrush | MG - Magpie |
| RP - Ringed Plover | SV - Shoveler | NH - Nuthatch |
| RU - Ruff | T - Teal | PE - Peregrine |
| S - Skylark | TO - Tawny Owl | PH - Pheasant |
| SG - Starling | WN - Wigeon | PW - Pied Wagtail |
| TS - Tree Sparrow | WP - Wood Pigeon | R - Robin |
| WK - Woodcock | WR - Wren | RH - Red-throated Diver |
| Y - Yellowhammer | WS - Whooper Swan | RL - Red-legged Partridge |
| Amber listed species | Green listed species | SC - Stonechat |
| BF - Bullfinch | B - Blackbird | SK - Siskin |
| BG - Brent Goose | BC - Blackcap | SL - Swallow |
| BH - Black-headed Gull | BL - Brambling | TC - Treecreeper |
| CM - Common Gull | BO - Barn Owl | WA - Water Rail |
| D - Dunnock | BT - Blue Tit | |
| E - Eider | BZ - Buzzard | |
| F - Fulmar | C - Carrion Crow | |
| GA - Gadwall | CA - Cormorant | |
| GB - Great Black-backed Gull | CC - Chiffchaff | |
| GE - Green Sandpiper | CD - Collared Dove | |
| GJ - Greylag Goose | CH - Chaffinch | |
| GL - Grey Wagtail | CO - Coot | |
| GV - Grey Plover | CT - Coal Tit | |
| HW - Great Egret | CW - Cetti's Warbler | |
| K - Kestrel | ET - Little Egret | |
| KF - Kingfisher | FP - Feral Pigeon | |
| LB - Lesser Black-backed Gull | G - Green Woodpecker | |
| MA - Mallard | | |

Source: Ordnance Survey © Crown copyright 2024, All rights reserved. License Number 100049837.

PROJECT TITLE
DOGGER BANK SOUTH - WINTERING BIRD SURVEY

DRAWING TITLE
Figure 41. Transect 3, Visit 3 (December)

VER	DATE	REMARKS	Drawn	Checked
3.0	04/04/24	T3_V3	MP	CP

DRAWING NUMBER: **PeakEcology/DB2WBS2223/T3_V3**

ECOLOGICAL CONSULTANTS

Arden House,
Deepdale Business Park,
Bakewell,
Derbyshire,
DE45 1GT.
www.peakecology.co.uk

DATUM	OSGB
PROJECTION	BNG
PLOT SIZE	A3
SCALE	1:17,500



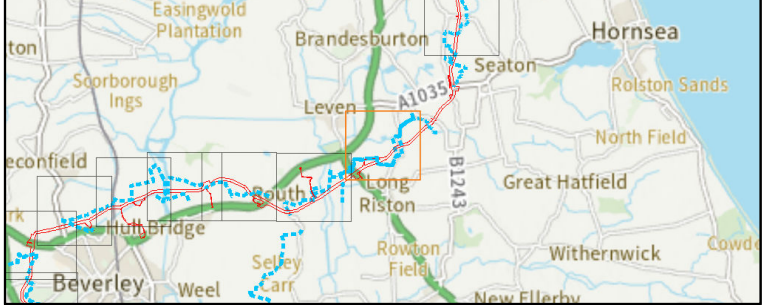

Survey Information

- Onshore Development Area
- Transect route
- x Bird - alarm call
- x Bird sighting
- x Bird calling
- (x) Bird singing
- (X) Bird - aggressive encounter
- Red
- Amber
- Green
- Same bird
- In song at same time

Additional Information
 Letter codes within each circle refer to the corresponding BTO reference code and coloured according to their status:
 Red Status = Red, Amber Status = Amber, Green/No Status = Green
 Where more than one bird is observed then the size of the flock is in text alongside the record.

- | | | |
|-------------------------------|-----------------------------|-------------------------------|
| Red listed species | MH - Moorhen | GC - Goldcrest |
| CB - Corn Bunting | MP - Meadow Pipit | GG - Great Crested Grebe |
| CU - Curlew | MR - Marsh Harrier | GO - Goldfinch |
| FF - Fieldfare | MS - Mute Swan | GP - Golden Plover |
| GN - Goldeneye | OC - Oystercatcher | GS - Great Spotted Woodpecker |
| GR - Greenfinch | PG - Pink-footed Goose | GT - Great Tit |
| HG - Herring Gull | RB - Reed Bunting | H - Grey Heron |
| HS - House Sparrow | RE - Redwing | J - Jay |
| L - Lapwing | RK - Redshank | JD - Jackdaw |
| LI - Linnet | RO - Rook | JS - Jack Snipe |
| LR - Lesser Redpoll | SD - Stock Dove | KT - Red Kite |
| M - Mistle Thrush | SH - Sparrowhawk | LG - Little Grebe |
| MT - Marsh Tit | SN - Snipe | LT - Long-tailed Tit |
| P - Grey Partridge | SS - Sanderling | MG - Magpie |
| RP - Ringed Plover | ST - Song Thrush | NH - Nuthatch |
| RU - Ruff | SV - Shoveler | PE - Peregrine |
| S - Skylark | T - Teal | PH - Pheasant |
| SG - Starling | TO - Tawny Owl | PW - Pied Wagtail |
| TS - Tree Sparrow | WN - Wigeon | R - Robin |
| WK - Woodcock | WP - Wood Pigeon | RH - Red-throated Diver |
| Y - Yellowhammer | WR - Wren | RL - Red-legged Partridge |
| | WS - Whooper Swan | SC - Stonechat |
| Amber listed species | Green listed species | SK - Siskin |
| BF - Bullfinch | B - Blackbird | SL - Swallow |
| BG - Brent Goose | BC - Blackcap | TC - Treecreeper |
| BH - Black-headed Gull | BL - Brambling | WA - Water Rail |
| CM - Common Gull | BO - Barn Owl | |
| D - Dunnock | BT - Blue Tit | |
| E - Eider | BZ - Buzzard | |
| F - Fulmar | C - Carrion Crow | |
| GA - Gadwall | CA - Cormorant | |
| GB - Great Black-backed Gull | CC - Chiffchaff | |
| GE - Green Sandpiper | CD - Collared Dove | |
| GJ - Greylag Goose | CH - Chaffinch | |
| GL - Grey Wagtail | CO - Coot | |
| GV - Grey Plover | CT - Coal Tit | |
| HW - Great Egret | CW - Cetti's Warbler | |
| K - Kestrel | ET - Little Egret | |
| KF - Kingfisher | FP - Feral Pigeon | |
| LB - Lesser Black-backed Gull | G - Green Woodpecker | |
| MA - Mallard | | |

Source: Ordnance Survey © Crown copyright 2024, All rights reserved. License Number 100049837.

PROJECT TITLE
DOGGER BANK SOUTH - WINTERING BIRD SURVEY

DRAWING TITLE
Figure 42. Transect 3, Visit 4 (January)

VER	DATE	REMARKS	Drawn	Checked
3.0	04/04/24	T3_V4	MP	CP

DRAWING NUMBER: **PeakEcology/DB2WBS2223/T3_V4**

ECOLOGICAL CONSULTANTS

Arden House,
 Deepdale Business Park,
 Bakewell,
 Derbyshire,
 DE45 1GT.
www.peakecology.co.uk

DATUM	OSGB
PROJECTION	BNG
PLOT SIZE	A3
SCALE	1:8,000



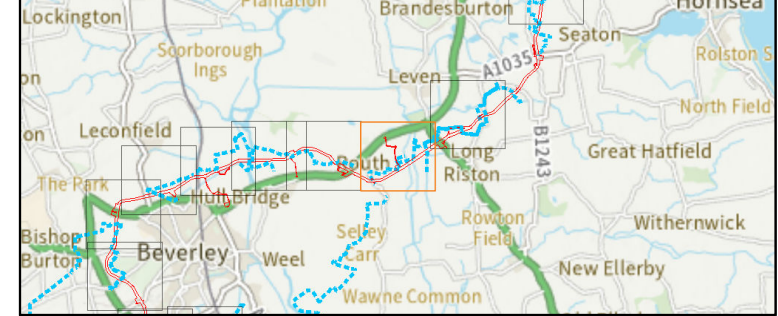

Survey Information

 	Onshore Development Area	- - - - -	Transect route
x	Bird - alarm call	→	Red
x	Bird sighting	→	Amber
x	Bird calling	→	Green
⊗	Bird singing	—	Same bird
⊗	Bird - aggressive encounter	- - - - -	In song at same time

Additional Information
 Letter codes within each circle refer to the corresponding BTO reference code and coloured according to their status:
 Red Status = Red, Amber Status = Amber, Green/No Status = Green
 Where more than one bird is observed then the size of the flock is in text alongside the record.

Red listed species	MH - Moorhen	GC - Goldcrest
CB - Corn Bunting	MP - Meadow Pipit	GG - Great Crested Grebe
CU - Curlew	MR - Marsh Harrier	GO - Goldfinch
FF - Fieldfare	MS - Mute Swan	GP - Golden Plover
GN - Goldeneye	OC - Oystercatcher	GS - Great Spotted Woodpecker
GR - Greenfinch	PG - Pink-footed Goose	GT - Great Tit
HG - Herring Gull	RB - Reed Bunting	H - Grey Heron
HS - House Sparrow	RE - Redwing	J - Jay
L - Lapwing	RK - Redshank	JD - Jackdaw
LI - Linnet	RO - Rook	JS - Jack Snipe
LR - Lesser Redpoll	SD - Stock Dove	KT - Red Kite
M - Mistle Thrush	SH - Sparrowhawk	LG - Little Grebe
MT - Marsh Tit	SN - Snipe	LT - Long-tailed Tit
P - Grey Partridge	SS - Sanderling	MG - Magpie
RP - Ringed Plover	ST - Song Thrush	NH - Nuthatch
RU - Ruff	SV - Shoveler	PE - Peregrine
S - Skylark	T - Teal	PH - Pheasant
SG - Starling	TO - Tawny Owl	PW - Pied Wagtail
TS - Tree Sparrow	WN - Wigeon	R - Robin
WK - Woodcock	WP - Wood Pigeon	RH - Red-throated Diver
Y - Yellowhammer	WR - Wren	RL - Red-legged Partridge
	WS - Whooper Swan	SC - Stonechat
Amber listed species	Green listed species	SK - Siskin
BF - Bullfinch	B - Blackbird	SL - Swallow
BG - Brent Goose	BC - Blackcap	TC - Treecreeper
BH - Black-headed Gull	BL - Brambling	WA - Water Rail
CM - Common Gull	BO - Barn Owl	
D - Dunnock	BT - Blue Tit	
E - Eider	BZ - Buzzard	
F - Fulmar	C - Carrion Crow	
GA - Gadwall	CA - Cormorant	
GB - Great Black-backed Gull	CC - Chiffchaff	
GE - Green Sandpiper	CD - Collared Dove	
GJ - Greylag Goose	CH - Chaffinch	
GL - Grey Wagtail	CO - Coot	
GV - Grey Plover	CT - Coal Tit	
HW - Great Egret	CW - Cetti's Warbler	
K - Kestrel	ET - Little Egret	
KF - Kingfisher	FP - Feral Pigeon	
LB - Lesser Black-backed Gull	G - Green Woodpecker	
MA - Mallard		



Source: Ordnance Survey © Crown copyright 2024, All rights reserved. License Number 100049837.

PROJECT TITLE
DOGGER BANK SOUTH - WINTERING BIRD SURVEY

DRAWING TITLE
Figure 43. Transect 3, Visit 4 (January)

VER	DATE	REMARKS	Drawn	Checked
3.0	04/04/24	T3_V4	MP	CP

DRAWING NUMBER: **PeakEcology/DB2WBS2223/T3_V4**

ECOLOGICAL CONSULTANTS

Arden House,
 Deepdale Business Park,
 Bakewell,
 Derbyshire,
 DE45 1GT.
www.peakecology.co.uk

DATUM	OSGB
PROJECTION	BNG
PLOT SIZE	A3
SCALE	1:8,000

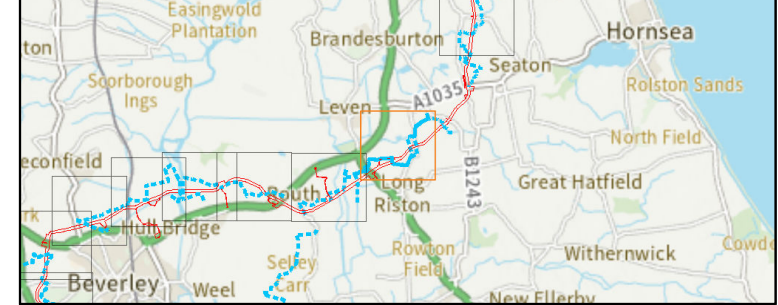

Survey Information

Onshore Development Area Transect route

x	Bird - alarm call	→	Red
x	Bird sighting	→	Amber
x	Bird calling	→	Green
(x)	Bird singing	—	Same bird
(X)	Bird - aggressive encounter	- - - - -	In song at same time

Additional Information
Letter codes within each circle refer to the corresponding BTO reference code and coloured according to their status:

Red Status = Red, Amber Status = Amber, Green/No Status = Green

Where more than one bird is observed then the size of the flock is in text alongside the record.

Red listed species	MH - Moorhen	GC - Goldcrest
CB - Corn Bunting	MP - Meadow Pipit	GG - Great Crested Grebe
CU - Curlew	MR - Marsh Harrier	GO - Goldfinch
FF - Fieldfare	MS - Mute Swan	GP - Golden Plover
GN - Goldeneye	OC - Oystercatcher	GS - Great Spotted Woodpecker
GR - Greenfinch	PG - Pink-footed Goose	GT - Great Tit
HG - Herring Gull	RB - Reed Bunting	H - Grey Heron
HS - House Sparrow	RE - Redwing	J - Jay
L - Lapwing	RK - Redshank	JD - Jackdaw
LR - Lesser Redpoll	SD - Stock Dove	JS - Jack Snipe
M - Mistle Thrush	SH - Sparrowhawk	KT - Red Kite
MT - Marsh Tit	SN - Snipe	LG - Little Grebe
P - Grey Partridge	SS - Sanderling	LT - Long-tailed Tit
RP - Ringed Plover	ST - Song Thrush	MG - Magpie
RU - Ruff	SV - Shoveler	NH - Nuthatch
S - Skylark	T - Teal	PE - Peregrine
SG - Starling	TO - Tawny Owl	PH - Pheasant
TS - Tree Sparrow	WN - Wigeon	PW - Pied Wagtail
WK - Woodcock	WP - Wood Pigeon	R - Robin
Y - Yellowhammer	WR - Wren	RH - Red-throated Diver
	WS - Whooper Swan	RL - Red-legged Partridge
		SC - Stonechat
		SK - Siskin
		SL - Swallow
		TC - Treecreeper
		WA - Water Rail
Amber listed species	Green listed species	
BF - Bullfinch	B - Blackbird	
BG - Brent Goose	BC - Blackcap	
BH - Black-headed Gull	BL - Brambling	
BM - Common Gull	BO - Barn Owl	
D - Dunnock	BT - Blue Tit	
E - Eider	BZ - Buzzard	
F - Fulmar	C - Carrion Crow	
GA - Gadwall	CA - Cormorant	
GB - Great Black-backed Gull	CC - Chiffchaff	
GE - Green Sandpiper	CD - Collared Dove	
GJ - Greylag Goose	CH - Chaffinch	
GL - Grey Wagtail	CO - Coot	
GV - Grey Plover	CT - Coal Tit	
HW - Great Egret	CW - Cetti's Warbler	
K - Kestrel	ET - Little Egret	
KF - Kingfisher	FP - Feral Pigeon	
LB - Lesser Black-backed Gull	G - Green Woodpecker	
MA - Mallard		

Source: Ordnance Survey © Crown copyright 2024, All rights reserved. License Number 100049837.

PROJECT TITLE
DOGGER BANK SOUTH - WINTERING BIRD SURVEY

DRAWING TITLE
Figure 44. Transect 3, Visit 5 (February)

VER	DATE	REMARKS	Drawn	Checked
3.0	04/04/24	T3_V5	MP	CP

DRAWING NUMBER: **PeakEcology/DB2WBS2223/T3_V5**

DATUM	OSGB
PROJECTION	BNG
PLOT SIZE	A3
SCALE	1:8,000

Arden House, Deepdale Business Park, Bakewell, Derbyshire, DE45 1GT. www.peakecology.co.uk

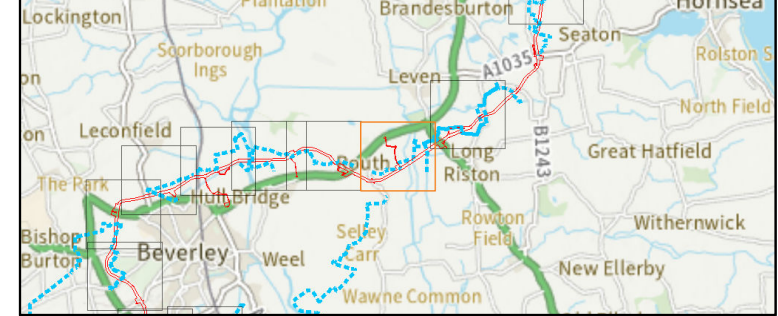

Survey Information

- Onshore Development Area (Red dashed line)
- Transect route (Dotted blue line)
- Bird - alarm call (X)
- Bird sighting (x)
- Bird calling (x)
- Bird singing (X)
- Bird - aggressive encounter (X)
- Red (Red arrow)
- Amber (Orange arrow)
- Green (Green arrow)
- Same bird (Black line)
- In song at same time (Dotted black line)

Additional Information
 Letter codes within each circle refer to the corresponding BTO reference code and coloured according to their status:
 Red Status = Red, Amber Status = Amber, Green/No Status = Green

Where more than one bird is observed then the size of the flock is in text alongside the record.

Red listed species	MH - Moorhen	GC - Goldcrest
CB - Corn Bunting	MP - Meadow Pipit	GG - Great Crested Grebe
CU - Curlew	MR - Marsh Harrier	GO - Goldfinch
FF - Fieldfare	MS - Mute Swan	GP - Golden Plover
GN - Goldeneye	OC - Oystercatcher	GS - Great Spotted Woodpecker
GR - Greenfinch	PG - Pink-footed Goose	GT - Great Tit
HG - Herring Gull	RB - Reed Bunting	H - Grey Heron
HS - House Sparrow	RE - Redwing	J - Jay
L - Lapwing	RK - Redshank	JD - Jackdaw
LI - Linnet	RO - Rook	JS - Jack Snipe
LR - Lesser Redpoll	SD - Stock Dove	KT - Red Kite
M - Mistle Thrush	SH - Sparrowhawk	LG - Little Grebe
MT - Marsh Tit	SN - Snipe	LT - Long-tailed Tit
P - Grey Partridge	SS - Sanderling	MG - Magpie
RP - Ringed Plover	ST - Song Thrush	NH - Nuthatch
RU - Ruff	SV - Shoveler	PE - Peregrine
S - Skylark	T - Teal	PH - Pheasant
SG - Starling	TO - Tawny Owl	PW - Pied Wagtail
TS - Tree Sparrow	WN - Wigeon	R - Robin
WK - Woodcock	WP - Wood Pigeon	RH - Red-throated Diver
Y - Yellowhammer	WR - Wren	RL - Red-legged Partridge
	WS - Whooper Swan	SC - Stonechat

Amber listed species	Green listed species
BF - Bullfinch	B - Blackbird
BG - Brent Goose	BC - Blackcap
BH - Black-headed Gull	BL - Brambling
CM - Common Gull	BO - Barn Owl
D - Dunnock	BT - Blue Tit
E - Eider	BZ - Buzzard
F - Fulmar	C - Carrion Crow
GA - Gadwall	CA - Cormorant
GB - Great Black-backed Gull	CC - Chiffchaff
GE - Green Sandpiper	CD - Collared Dove
GJ - Greylag Goose	CH - Chaffinch
GL - Grey Wagtail	CO - Coot
GV - Grey Plover	CT - Coal Tit
HW - Great Egret	CW - Cetti's Warbler
K - Kestrel	ET - Little Egret
KF - Kingfisher	FP - Feral Pigeon
LB - Lesser Black-backed Gull	G - Green Woodpecker
MA - Mallard	

Source: Ordnance Survey © Crown copyright 2024, All rights reserved. License Number 100049837.

PROJECT TITLE: **DOGGER BANK SOUTH - WINTERING BIRD SURVEY**

DRAWING TITLE: **Figure 47. Transect 3, Visit 6 (March)**

VER	DATE	REMARKS	Drawn	Checked
3.0	04/04/24	T3_V6	MP	CP

DRAWING NUMBER: **PeakEcology/DB2WBS2223/T3_V6**

peakecology ECOLOGICAL CONSULTANTS	Arden House, Deepdale Business Park, Bakewell, Derbyshire, DE45 1GT. www.peakecology.co.uk	DATUM: OSGB PROJECTION: BNG PLOT SIZE: A3 SCALE: 1:8,000
--	---	---

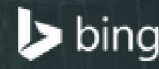

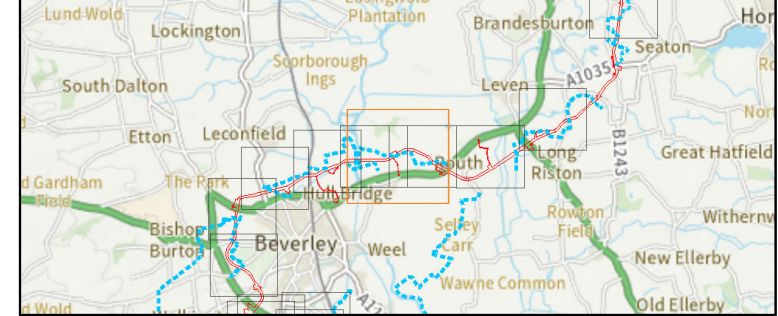

Survey Information

- Onshore Development Area
- ⋯ Transect route
- x Bird - alarm call
- x Bird sighting
- x Bird calling
- (x) Bird singing
- (X) Bird - aggressive encounter
- Red
- Amber
- Green
- Same bird
- ⋯ In song at same time

Additional Information
 Letter codes within each circle refer to the corresponding BTO reference code and coloured according to their status:

Red Status = Red, Amber Status = Amber, Green/No Status = Green
 Where more than one bird is observed then the size of the flock is in text alongside the record.

- | | | |
|-------------------------------|-----------------------------|-------------------------------|
| Red listed species | MH - Moorhen | GC - Goldcrest |
| CB - Corn Bunting | MP - Meadow Pipit | GG - Great Crested Grebe |
| CU - Curlew | MR - Marsh Harrier | GO - Goldfinch |
| FF - Fieldfare | MS - Mute Swan | GP - Golden Plover |
| GN - Goldeneye | OC - Oystercatcher | GS - Great Spotted Woodpecker |
| GR - Greenfinch | PG - Pink-footed Goose | GT - Great Tit |
| HG - Herring Gull | RB - Reed Bunting | H - Grey Heron |
| HS - House Sparrow | RE - Redwing | J - Jay |
| L - Lapwing | RK - Redshank | JD - Jackdaw |
| LI - Linnet | RO - Rook | JS - Jack Snipe |
| LR - Lesser Redpoll | SD - Stock Dove | KT - Red Kite |
| M - Mistle Thrush | SH - Sparrowhawk | LG - Little Grebe |
| MT - Marsh Tit | SN - Snipe | LT - Long-tailed Tit |
| P - Grey Partridge | SS - Sanderling | MG - Magpie |
| RP - Ringed Plover | ST - Song Thrush | NH - Nuthatch |
| RU - Ruff | SV - Shoveler | PE - Peregrine |
| S - Skylark | T - Teal | PH - Pheasant |
| SG - Starling | TO - Tawny Owl | PW - Pied Wagtail |
| TS - Tree Sparrow | WN - Wigeon | R - Robin |
| WK - Woodcock | WP - Wood Pigeon | RH - Red-throated Diver |
| Y - Yellowhammer | WR - Wren | RL - Red-legged Partridge |
| | WS - Whooper Swan | SC - Stonechat |
| Amber listed species | Green listed species | SK - Siskin |
| BF - Bullfinch | B - Blackbird | SL - Swallow |
| BG - Brent Goose | BC - Blackcap | TC - Treecreeper |
| BH - Black-headed Gull | BL - Brambling | WA - Water Rail |
| CM - Common Gull | BO - Barn Owl | |
| D - Dunnock | BT - Blue Tit | |
| E - Eider | BZ - Buzzard | |
| F - Fulmar | C - Carrion Crow | |
| GA - Gadwall | CA - Cormorant | |
| GB - Great Black-backed Gull | CC - Chiffchaff | |
| GE - Green Sandpiper | CD - Collared Dove | |
| GJ - Greylag Goose | CH - Chaffinch | |
| GL - Grey Wagtail | CO - Coot | |
| GV - Grey Plover | CT - Coal Tit | |
| HW - Great Egret | CW - Cetti's Warbler | |
| K - Kestrel | ET - Little Egret | |
| KF - Kingfisher | FP - Feral Pigeon | |
| LB - Lesser Black-backed Gull | G - Green Woodpecker | |
| MA - Mallard | | |



Source: Ordnance Survey © Crown copyright 2024, All rights reserved. License Number 100049837.

PROJECT TITLE
DOGGER BANK SOUTH - WINTERING BIRD SURVEY

DRAWING TITLE
Figure 48. Transect 4, Visit 1 (October)

VER	DATE	REMARKS	Drawn	Checked
3.0	04/04/24	T4_V1	MP	CP

DRAWING NUMBER: **PeakEcology/DB2WBS2223/T4_V1**

ECOLOGICAL CONSULTANTS

Arden House,
 Deepdale Business Park,
 Bakewell,
 Derbyshire,
 DE45 1GT.
www.peakecology.co.uk

DATUM	OSGB
PROJECTION	BNG
PLOT SIZE	A3
SCALE	1:12,000

No October Survey

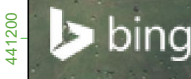

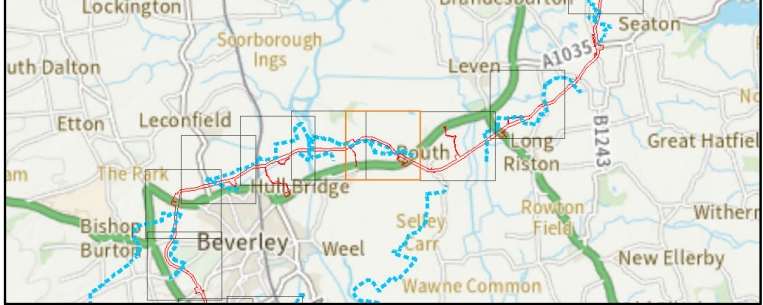
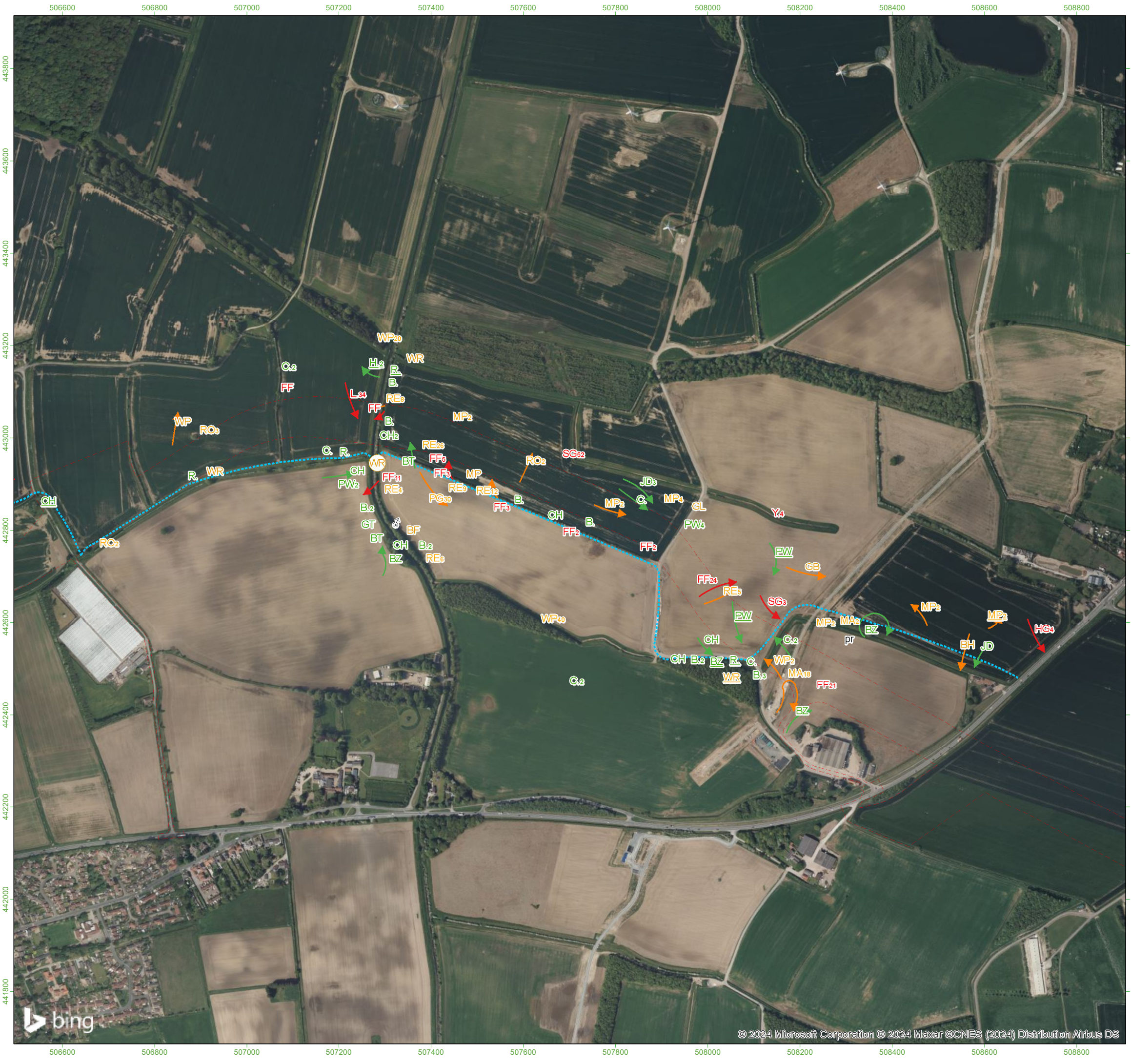

Survey Information

Onshore Development Area
 Transect route

x Bird - alarm call ➔ Red
x Bird sighting ➔ Amber
x Bird calling ➔ Green
x Bird singing Same bird
x Bird - aggressive encounter In song at same time

Additional Information
 Letter codes within each circle refer to the corresponding BTO reference code and coloured according to their status:
 Red Status = Red, Amber Status = Amber, Green/No Status = Green
 Where more than one bird is observed then the size of the flock is in text alongside the record.

Red listed species	MH - Moorhen	GC - Goldcrest
CB - Corn Bunting	MP - Meadow Pipit	GG - Great Crested Grebe
CU - Curlew	MR - Marsh Harrier	GO - Goldfinch
FF - Fieldfare	MS - Mute Swan	GP - Golden Plover
GN - Goldeneye	OC - Oystercatcher	GS - Great Spotted Woodpecker
GR - Greenfinch	PG - Pink-footed Goose	GT - Great Tit
HG - Herring Gull	RE - Redwing	H - Grey Heron
HS - House Sparrow	RK - Redshank	J - Jay
L - Lapwing	RO - Rook	JD - Jackdaw
LI - Linnet	SD - Stock Dove	JS - Jack Snipe
LR - Lesser Redpoll	SH - Sparrowhawk	KT - Red Kite
MT - Marsh Tit	SN - Snipe	LG - Little Grebe
P - Grey Partridge	SS - Sanderling	LT - Long-tailed Tit
RP - Ringed Plover	ST - Song Thrush	MG - Magpie
RU - Ruff	SV - Shoveler	NH - Nuthatch
S - Skylark	T - Teal	PE - Peregrine
SG - Starling	TO - Tawny Owl	PH - Pheasant
TS - Tree Sparrow	WN - Wigeon	PW - Pied Wagtail
WK - Woodcock	WP - Wood Pigeon	R - Robin
Y - Yellowhammer	WR - Wren	RH - Red-throated Diver
	WS - Whooper Swan	RL - Red-legged Partridge
		SC - Stonechat
		SK - Skink
		SL - Swallow
		TC - Treecreeper
		WA - Water Rail

Amber listed species

BF - Bullfinch
BG - Brent Goose
BH - Black-headed Gull
CM - Common Gull
D - Dunnock
E - Eider
F - Fulmar
GA - Gadwall
GB - Great Black-backed Gull
GE - Green Sandpiper
GJ - Greylag Goose
GL - Grey Wagtail
GV - Grey Plover
HW - Great Egret
K - Kestrel
KF - Kingfisher
LB - Lesser Black-backed Gull
MA - Mallard

Green listed species

B - Blackbird
BC - Blackcap
BL - Brambling
BO - Barn Owl
BT - Blue Tit
BZ - Buzzard
C - Carrion Crow
CA - Cormorant
CC - Chiffchaff
CD - Collared Dove
CH - Chaffinch
CO - Coot
CT - Coal Tit
CW - Cetti's Warbler
ET - Little Egret
FP - Feral Pigeon
G - Green Woodpecker

Source: Ordnance Survey © Crown copyright 2024, All rights reserved. License Number 100049837.

0 75 150 300 Metres

PROJECT TITLE
DOGGER BANK SOUTH - WINTERING BIRD SURVEY

DRAWING TITLE
Figure 49. Transect 4, Visit 2 (November)

VER	DATE	REMARKS	Drawn	Checked
3.0	04/04/24	T4_V2	MP	CP

DRAWING NUMBER: **PeakEcology/DB2WBS2223/T4_V2**

	Arden House, Deepdale Business Park, Bakewell, Derbyshire, DE45 1GT. www.peakecology.co.uk	DATUM	OSGB
		PROJECTION	BNG
		PLOT SIZE	A3
		SCALE	1:8,000



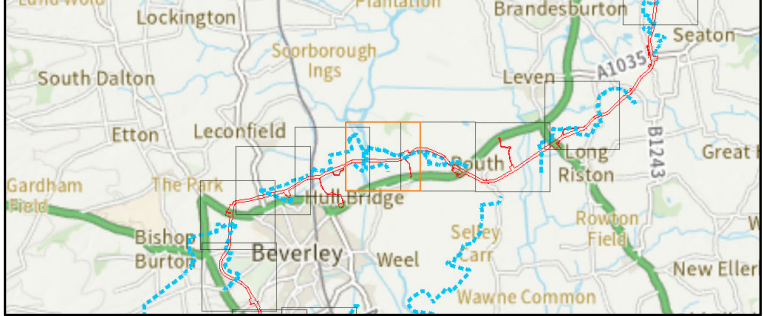

Survey Information

- Onshore Development Area
- ⋯ Transect route
- x Bird - alarm call
- x Bird sighting
- x Bird calling
- x Bird singing
- x Bird - aggressive encounter
- ➔ Red
- ➔ Amber
- ➔ Green
- Same bird
- ⋯ In song at same time

Additional Information
 Letter codes within each circle refer to the corresponding BTO reference code and coloured according to their status:

Red Status = Red, Amber Status = Amber, Green/No Status = Green
 Where more than one bird is observed then the size of the flock is in text alongside the record.

- | | | |
|-------------------------------|------------------------|-------------------------------|
| Red listed species | MH - Moorhen | GC - Goldcrest |
| CB - Corn Bunting | MP - Meadow Pipit | GG - Great Crested Grebe |
| CU - Curlew | MR - Marsh Harrier | GO - Goldfinch |
| FF - Fieldfare | MS - Mute Swan | GP - Golden Plover |
| GN - Goldeneye | OC - Oystercatcher | GS - Great Spotted Woodpecker |
| GR - Greenfinch | PG - Pink-footed Goose | GT - Great Tit |
| HG - Herring Gull | RB - Reed Bunting | H. - Grey Heron |
| HS - House Sparrow | RE - Redwing | J. - Jay |
| L. - Lapwing | RK - Redshank | JD - Jackdaw |
| LI - Linnet | RO - Rook | JS - Jack Snipe |
| LR - Lesser Redpoll | SD - Stock Dove | KT - Red Kite |
| M. - Mistle Thrush | SH - Sparrowhawk | LG - Little Grebe |
| MT - Marsh Tit | SN - Snipe | LT - Long-tailed Tit |
| P. - Grey Partridge | SS - Sanderling | MG - Magpie |
| RP - Ringed Plover | ST - Song Thrush | NH - Nuthatch |
| RU - Ruff | SV - Shoveler | PE - Peregrine |
| S. - Skylark | T. - Teal | PH - Pheasant |
| SG - Starling | TO - Tawny Owl | PW - Pied Wagtail |
| TS - Tree Sparrow | WN - Wigeon | R. - Robin |
| WK - Woodcock | WP - Wood Pigeon | RH - Red-throated Diver |
| Y. - Yellowhammer | WR - Wren | RL - Red-legged Partridge |
| | WS - Whooper Swan | SC - Stonechat |
| Amber listed species | | SK - Siskin |
| BF - Bullfinch | | SL - Swallow |
| BG - Brent Goose | | TC - Treecreeper |
| BH - Black-headed Gull | | WA - Water Rail |
| CM - Common Gull | | |
| D. - Dunnock | | |
| E. - Eider | | |
| F. - Fulmar | | |
| GA - Gadwall | | |
| GB - Great Black-backed Gull | | |
| GE - Green Sandpiper | | |
| GJ - Greylag Goose | | |
| GL - Grey Wagtail | | |
| GV - Grey Plover | | |
| HW - Great Egret | | |
| K. - Kestrel | | |
| KF - Kingfisher | | |
| LB - Lesser Black-backed Gull | | |
| MA - Mallard | | |
| Green listed species | | |
| B. - Blackbird | | |
| BC - Blackcap | | |
| BL - Brambling | | |
| BO - Barn Owl | | |
| BT - Blue Tit | | |
| BZ - Buzzard | | |
| C. - Carrion Crow | | |
| CA - Cormorant | | |
| CC - Chiffchaff | | |
| CD - Collared Dove | | |
| CH - Chaffinch | | |
| CO - Coot | | |
| CT - Coal Tit | | |
| CW - Cetti's Warbler | | |
| ET - Little Egret | | |
| FP - Feral Pigeon | | |
| G. - Green Woodpecker | | |



PROJECT TITLE
DOGGER BANK SOUTH - WINTERING BIRD SURVEY

DRAWING TITLE
Figure 50. Transect 4, Visit 2 (November)

VER	DATE	REMARKS	Drawn	Checked
3.0	04/04/24	T4_V2	MP	CP

DRAWING NUMBER: **PeakEcology/DB2WBS2223/T4_V2**

	Arden House, Deepdale Business Park, Bakewell, Derbyshire, DE45 1GT. www.peakecology.co.uk	DATUM	OSGB
		PROJECTION	BNG
		PLOT SIZE	A3
		SCALE	1:8,000

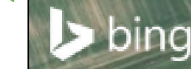

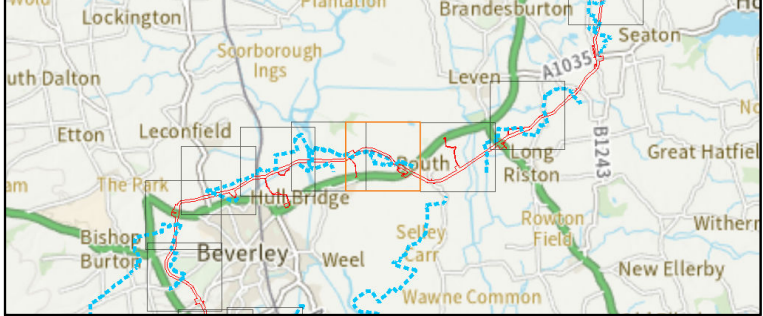
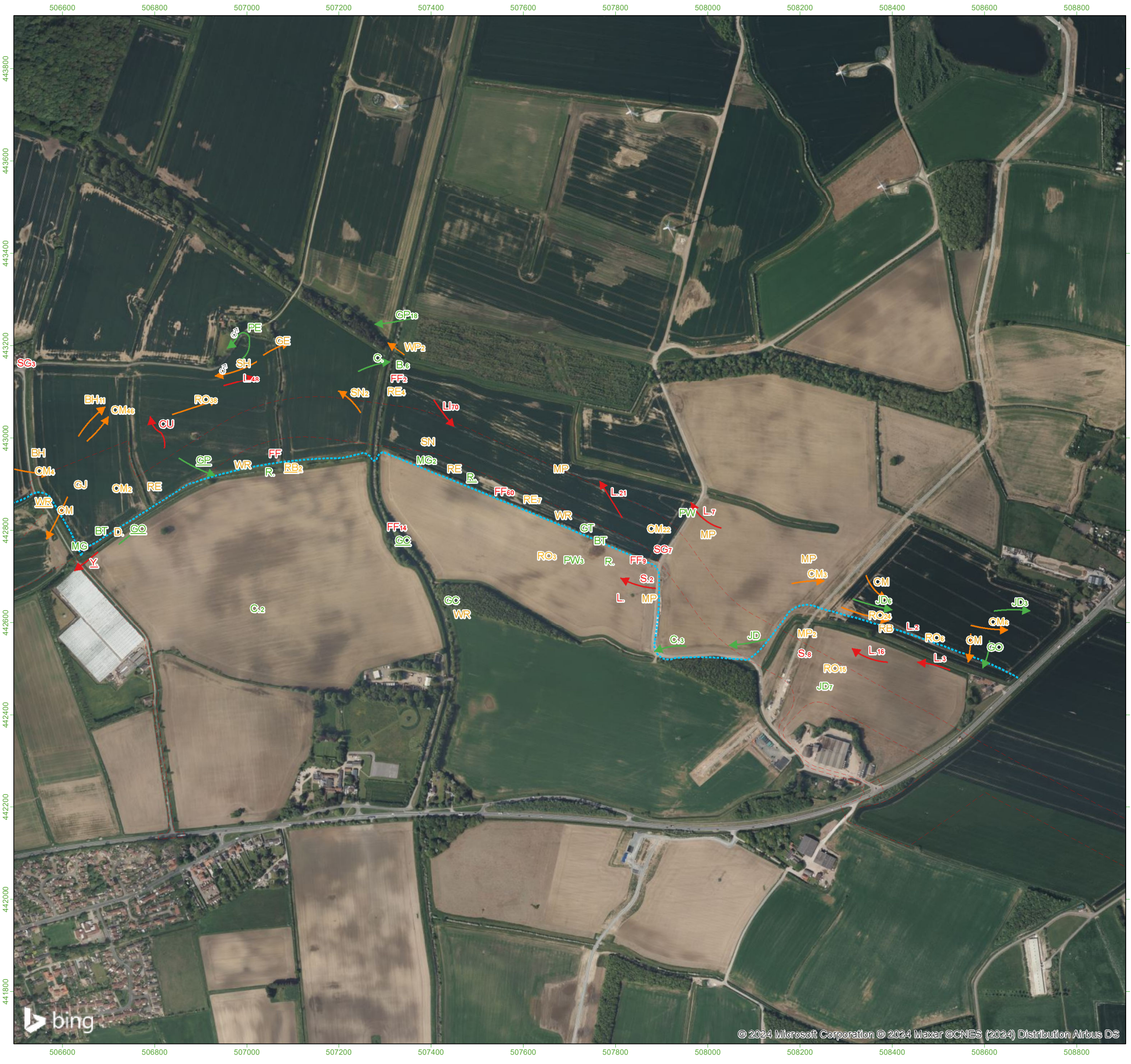

Survey Information

- Onshore Development Area
- - - - - Transect route
- x Bird - alarm call
- x Bird sighting
- x Bird calling
- x Bird singing
- x Bird - aggressive encounter
- Red
- Amber
- Green
- Same bird
- - - - - In song at same time

Additional Information
 Letter codes within each circle refer to the corresponding BTO reference code and coloured according to their status:

Red Status = Red, Amber Status = Amber, Green/No Status = Green

Where more than one bird is observed then the size of the flock is in text alongside the record.

- | | | |
|-------------------------------|------------------------|-------------------------------|
| Red listed species | MH - Moorhen | GC - Goldcrest |
| CB - Corn Bunting | MP - Meadow Pipit | GG - Great Crested Grebe |
| CU - Curlew | MR - Marsh Harrier | GO - Goldfinch |
| FF - Fieldfare | MS - Mute Swan | GP - Golden Plover |
| GN - Goldeneye | OC - Oystercatcher | GS - Great Spotted Woodpecker |
| GR - Greenfinch | PG - Pink-footed Goose | GT - Great Tit |
| HG - Herring Gull | RB - Reed Bunting | H - Grey Heron |
| HS - House Sparrow | RE - Redwing | J - Jay |
| L - Lapwing | RK - Redshank | JD - Jackdaw |
| LI - Linnet | RO - Rook | JS - Jack Snipe |
| LR - Lesser Redpoll | SD - Stock Dove | KT - Red Kite |
| M - Mistle Thrush | SH - Sparrowhawk | LG - Little Grebe |
| MT - Marsh Tit | SN - Snipe | LT - Long-tailed Tit |
| P - Grey Partridge | SS - Sanderling | MG - Magpie |
| RP - Ringed Plover | ST - Song Thrush | NH - Nuthatch |
| RU - Ruff | SV - Shoveler | PE - Peregrine |
| S - Skylark | T - Teal | PH - Pheasant |
| SG - Starling | TO - Tawny Owl | PW - Pied Wagtail |
| TS - Tree Sparrow | WN - Wigeon | R - Robin |
| WK - Woodcock | WP - Wood Pigeon | RH - Red-throated Diver |
| Y - Yellowhammer | WR - Wren | RL - Red-legged Partridge |
| | WS - Whooper Swan | SC - Stonechat |
| Amber listed species | | SK - Siskin |
| BF - Bullfinch | | SL - Swallow |
| BG - Brent Goose | | TC - Treecreeper |
| BH - Black-headed Gull | | WA - Water Rail |
| CM - Common Gull | | |
| D - Dunnock | | |
| E - Eider | | |
| F - Fulmar | | |
| GA - Gadwall | | |
| GB - Great Black-backed Gull | | |
| GE - Green Sandpiper | | |
| GJ - Greylag Goose | | |
| GL - Grey Wagtail | | |
| GV - Grey Plover | | |
| HW - Great Egret | | |
| K - Kestrel | | |
| KF - Kingfisher | | |
| LB - Lesser Black-backed Gull | | |
| MA - Mallard | | |
| Green listed species | | |
| B - Blackbird | | |
| BC - Blackcap | | |
| BL - Brambling | | |
| BO - Barn Owl | | |
| BT - Blue Tit | | |
| BZ - Buzzard | | |
| C - Carrion Crow | | |
| CA - Cormorant | | |
| CC - Chiffchaff | | |
| CD - Collared Dove | | |
| CH - Chaffinch | | |
| CO - Coot | | |
| CT - Coal Tit | | |
| CW - Cetti's Warbler | | |
| ET - Little Egret | | |
| FP - Feral Pigeon | | |
| G - Green Woodpecker | | |



PROJECT TITLE
DOGGER BANK SOUTH - WINTERING BIRD SURVEY

DRAWING TITLE
Figure 51. Transect 4, Visit 3 (December)

VER	DATE	REMARKS	Drawn	Checked
3.0	04/04/24	T4_V3	MP	CP

DRAWING NUMBER: **PeakEcology/DB2WBS2223/T4_V3**



peakecology LIMITED
 ECOLOGICAL CONSULTANTS

Arden House,
 Deepdale Business Park,
 Bakewell,
 Derbyshire,
 DE45 1GT.
www.peakecology.co.uk

DATUM	OSGB
PROJECTION	BNG
PLOT SIZE	A3
SCALE	1:8,000



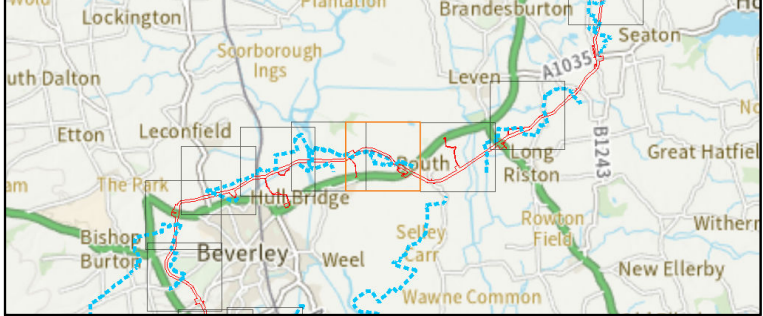
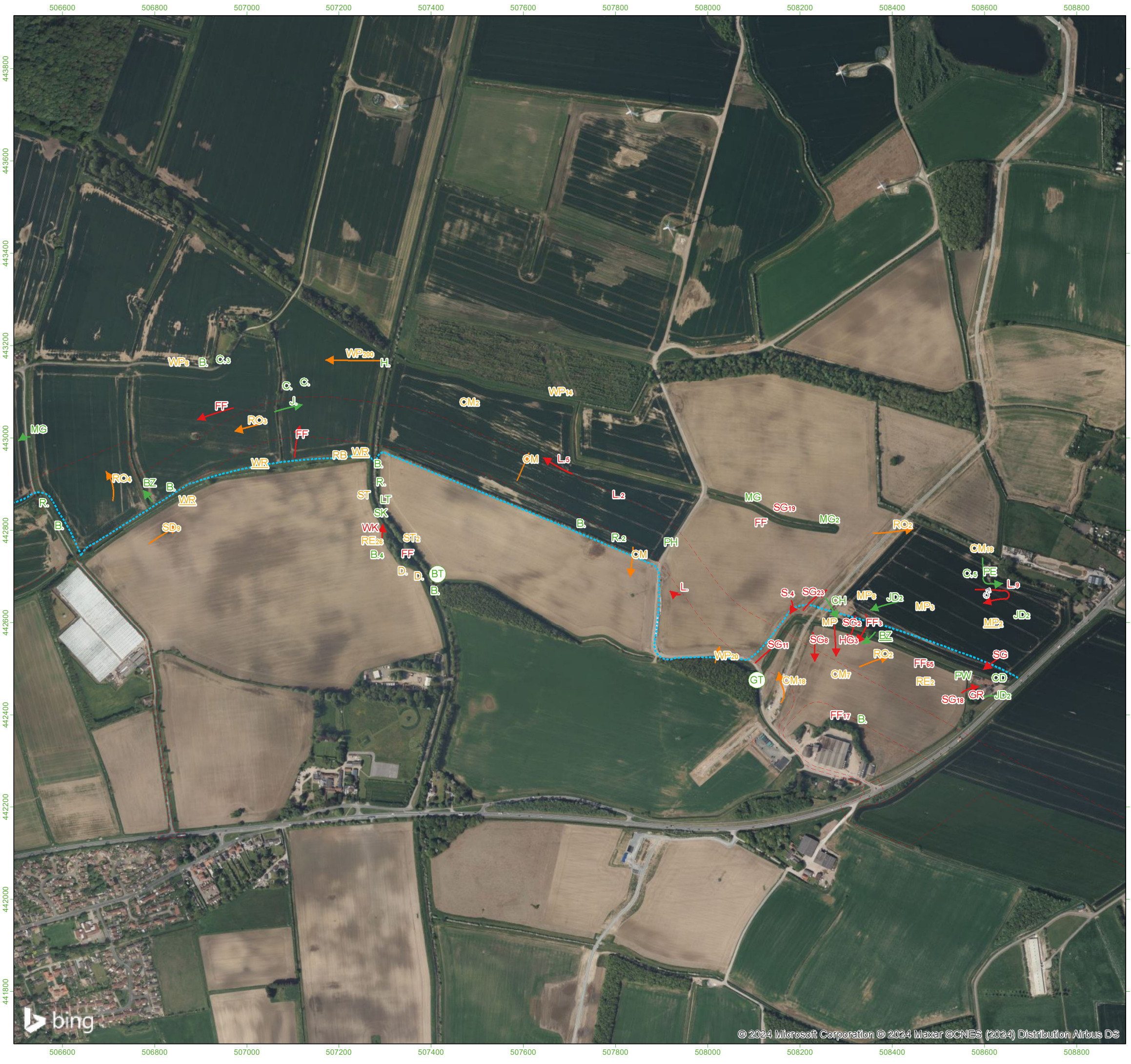

Survey Information

- Onshore Development Area
- Transect route
- x Bird - alarm call
- x Bird sighting
- x Bird calling
- (x) Bird singing
- (X) Bird - aggressive encounter
- Red
- Amber
- Green
- Same bird
- In song at same time

Additional Information
 Letter codes within each circle refer to the corresponding BTO reference code and coloured according to their status:

Red Status = Red, Amber Status = Amber, Green/No Status = Green

Where more than one bird is observed then the size of the flock is in text alongside the record.

- | | | |
|-------------------------------|------------------------|-------------------------------|
| Red listed species | MH - Moorhen | GC - Goldcrest |
| CB - Corn Bunting | MP - Meadow Pipit | GG - Great Crested Grebe |
| CU - Curlew | MR - Marsh Harrier | GO - Goldfinch |
| FF - Fieldfare | MS - Mute Swan | GP - Golden Plover |
| GN - Goldeneye | OC - Oystercatcher | GS - Great Spotted Woodpecker |
| GR - Greenfinch | PG - Pink-footed Goose | GT - Great Tit |
| HG - Herring Gull | RB - Reed Bunting | H - Grey Heron |
| HS - House Sparrow | RE - Redwing | J - Jay |
| L - Lapwing | RK - Redshank | JD - Jackdaw |
| LI - Linnet | RO - Rook | JS - Jack Snipe |
| LR - Lesser Redpoll | SD - Stock Dove | KT - Red Kite |
| M - Mistle Thrush | SH - Sparrowhawk | LG - Little Grebe |
| MT - Marsh Tit | SN - Snipe | LT - Long-tailed Tit |
| P - Grey Partridge | SS - Sanderling | MG - Magpie |
| RP - Ringed Plover | ST - Song Thrush | NH - Nuthatch |
| RU - Ruff | SV - Shoveler | PE - Peregrine |
| S - Skylark | T - Teal | PH - Pheasant |
| SG - Starling | TO - Tawny Owl | PW - Pied Wagtail |
| TS - Tree Sparrow | WN - Wigeon | R - Robin |
| WK - Woodcock | WP - Wood Pigeon | RH - Red-throated Diver |
| Y - Yellowhammer | WR - Wren | RL - Red-legged Partridge |
| | WS - Whooper Swan | SC - Stonechat |
| Amber listed species | | SK - Siskin |
| BF - Bullfinch | | SL - Swallow |
| BG - Brent Goose | | TC - Treecreeper |
| BH - Black-headed Gull | | WA - Water Rail |
| CM - Common Gull | | |
| D - Dunnock | | |
| E - Eider | | |
| F - Fulmar | | |
| GA - Gadwall | | |
| GB - Great Black-backed Gull | | |
| GE - Green Sandpiper | | |
| GJ - Greylag Goose | | |
| GL - Grey Wagtail | | |
| GV - Grey Plover | | |
| HW - Great Egret | | |
| K - Kestrel | | |
| KF - Kingfisher | | |
| LB - Lesser Black-backed Gull | | |
| MA - Mallard | | |
| Green listed species | | |
| B - Blackbird | | |
| BC - Blackcap | | |
| BL - Brambling | | |
| BO - Barn Owl | | |
| BT - Blue Tit | | |
| BZ - Buzzard | | |
| C - Carrion Crow | | |
| CA - Cormorant | | |
| CC - Chiffchaff | | |
| CD - Collared Dove | | |
| CH - Chaffinch | | |
| CO - Coot | | |
| CT - Coal Tit | | |
| CW - Cetti's Warbler | | |
| ET - Little Egret | | |
| FP - Feral Pigeon | | |
| G - Green Woodpecker | | |



PROJECT TITLE
DOGGER BANK SOUTH - WINTERING BIRD SURVEY

DRAWING TITLE
Figure 53. Transect 4, Visit 4 (January)

VER	DATE	REMARKS	Drawn	Checked
3.0	04/04/24	T4_V4	MP	CP

DRAWING NUMBER: **PeakEcology/DB2WBS2223/T4_V4**

ECOLOGICAL CONSULTANTS

Arden House,
 Deepdale Business Park,
 Bakewell,
 Derbyshire,
 DE45 1GT.
www.peakecology.co.uk

DATUM	OSGB
PROJECTION	BNG
PLOT SIZE	A3
SCALE	1:8,000



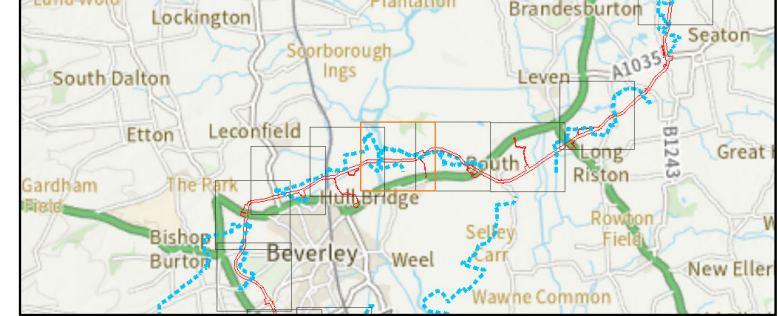

Survey Information

- Onshore Development Area
- - - - - Transect route
- x Bird - alarm call
- x Bird sighting
- x Bird calling
- ⊗ Bird singing
- ⊗ Bird - aggressive encounter
- Red
- Amber
- Green
- Same bird
- - - - - In song at same time

Additional Information
 Letter codes within each circle refer to the corresponding BTO reference code and coloured according to their status:

Red Status = Red, Amber Status = Amber, Green/No Status = Green

Where more than one bird is observed then the size of the flock is in text alongside the record.

- | | | |
|-------------------------------|------------------------|-------------------------------|
| Red listed species | MH - Moorhen | GC - Goldcrest |
| CB - Corn Bunting | MP - Meadow Pipit | GG - Great Crested Grebe |
| CU - Curlew | MR - Marsh Harrier | GO - Golden Plover |
| FF - Fieldfare | MS - Mute Swan | GP - Golden Plover |
| GN - Goldeneye | OC - Oystercatcher | GS - Great Spotted Woodpecker |
| GR - Greenfinch | PG - Pink-footed Goose | GT - Great Tit |
| HG - Herring Gull | RB - Reed Bunting | H. - Grey Heron |
| HS - House Sparrow | RE - Redwing | J. - Jay |
| L. - Lapwing | RK - Redshank | JD - Jackdaw |
| LI - Linnet | RO - Rook | JS - Jack Snipe |
| LR - Lesser Redpoll | SD - Stock Dove | KT - Red Kite |
| M. - Mistle Thrush | SH - Sparrowhawk | LG - Little Grebe |
| MT - Marsh Tit | SN - Snipe | LT - Long-tailed Tit |
| P. - Grey Partridge | SS - Sanderling | MG - Magpie |
| RP - Ringed Plover | ST - Song Thrush | NH - Nuthatch |
| RU - Ruff | SV - Shoveler | PE - Peregrine |
| S. - Skylark | T. - Teal | PH - Pheasant |
| SG - Starling | TO - Tawny Owl | PW - Pied Wagtail |
| TS - Tree Sparrow | WN - Wigeon | R. - Robin |
| WK - Woodcock | WP - Wood Pigeon | RH - Red-throated Diver |
| Y. - Yellowhammer | WR - Wren | RL - Red-legged Partridge |
| | WS - Whooper Swan | SC - Stonechat |
| Amber listed species | | SK - Siskin |
| BF - Bullfinch | | SL - Swallow |
| BG - Brent Goose | | TC - Treecreeper |
| BH - Black-headed Gull | | WA - Water Rail |
| CM - Common Gull | | |
| D. - Dunnock | | |
| E. - Eider | | |
| F. - Fulmar | | |
| GA - Gadwall | | |
| GB - Great Black-backed Gull | | |
| GE - Green Sandpiper | | |
| GJ - Greylag Goose | | |
| GL - Grey Wagtail | | |
| GV - Grey Plover | | |
| HW - Great Egret | | |
| K. - Kestrel | | |
| KF - Kingfisher | | |
| LB - Lesser Black-backed Gull | | |
| MA - Mallard | | |
| Green listed species | | |
| B. - Blackbird | | |
| BC - Blackcap | | |
| BL - Brambling | | |
| BO - Barn Owl | | |
| BT - Blue Tit | | |
| BZ - Buzzard | | |
| C. - Carrion Crow | | |
| CA - Cormorant | | |
| CC - Chiffchaff | | |
| CD - Collared Dove | | |
| CH - Chaffinch | | |
| CO - Coot | | |
| CT - Coal Tit | | |
| CW - Cetti's Warbler | | |
| ET - Little Egret | | |
| FP - Feral Pigeon | | |
| G. - Green Woodpecker | | |



Source: Ordnance Survey © Crown copyright 2024, All rights reserved. License Number 100049837.

PROJECT TITLE
DOGGER BANK SOUTH - WINTERING BIRD SURVEY

DRAWING TITLE
Figure 54. Transect 4, Visit 4 (January)

VER	DATE	REMARKS	Drawn	Checked
3.0	04/04/24	T4_V4	MP	CP

DRAWING NUMBER: PeakEcology/DB2WBS2223/T4_V4

ECOLOGICAL CONSULTANTS

Arden House,
 Deepdale Business Park,
 Bakewell,
 Derbyshire,
 DE45 1GT.
www.peakecology.co.uk

DATUM	OSGB
PROJECTION	BNG
PLOT SIZE	A3
SCALE	1:8,000

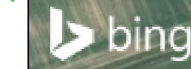

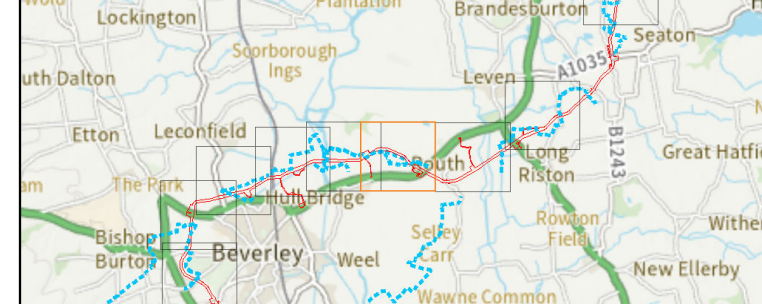

Survey Information

- Onshore Development Area
- Transect route
- x Bird - alarm call
- x Bird sighting
- x Bird calling
- (x) Bird singing
- (X) Bird - aggressive encounter
- Red
- Amber
- Green
- Same bird
- In song at same time

Additional Information
 Letter codes within each circle refer to the corresponding BTO reference code and coloured according to their status:

Red Status = Red, Amber Status = Amber, Green/No Status = Green

Where more than one bird is observed then the size of the flock is in text alongside the record.

- | | | |
|--|--|--|
| <p>Red listed species</p> <ul style="list-style-type: none"> CB - Corn Bunting CU - Curlew FF - Fieldfare GN - Goldeneye GR - Greenfinch HG - Herring Gull HS - House Sparrow L - Lapwing LI - Linnet LR - Lesser Redpoll M - Mistle Thrush MT - Marsh Tit P - Grey Partridge RP - Ringed Plover RU - Ruff S - Skylark SG - Starling TS - Tree Sparrow WK - Woodcock Y - Yellowhammer | <ul style="list-style-type: none"> MH - Moorhen MP - Meadow Pipit MR - Marsh Harrier MS - Mute Swan OC - Oystercatcher PG - Pink-footed Goose RB - Reed Bunting RE - Redwing RK - Redshank RO - Rook SD - Stock Dove SH - Sparrowhawk SN - Snipe SS - Sanderling ST - Song Thrush SV - Shoveler T - Teal TO - Tawny Owl WN - Wigeon WP - Wood Pigeon WR - Wren WS - Whooper Swan | <ul style="list-style-type: none"> GC - Goldcrest GG - Great Crested Grebe GO - Goldfinch GP - Golden Plover GS - Great Spotted Woodpecker GT - Great Tit H - Grey Heron J - Jay JD - Jackdaw JS - Jack Snipe KT - Red Kite LG - Little Grebe LT - Long-tailed Tit MG - Magpie NH - Nuthatch PE - Peregrine PH - Pheasant PW - Pied Wagtail R - Robin RH - Red-throated Diver RL - Red-legged Partridge SC - Stonechat SK - Siskin SL - Swallow TC - Treecreeper WA - Water Rail |
| <p>Amber listed species</p> <ul style="list-style-type: none"> BF - Bullfinch BG - Brent Goose BH - Black-headed Gull BL - Brambling D - Dunnock E - Eider F - Fulmar GA - Gadwall GB - Great Black-backed Gull GE - Green Sandpiper GJ - Greylag Goose GL - Grey Wagtail GV - Grey Plover HW - Great Egret K - Kestrel KF - Kingfisher LB - Lesser Black-backed Gull MA - Mallard | <p>Green listed species</p> <ul style="list-style-type: none"> B - Blackbird BC - Blackcap BL - Brambling BO - Barn Owl BT - Blue Tit BZ - Buzzard C - Carrion Crow CA - Cormorant CC - Chiffchaff CD - Collared Dove CH - Chaffinch CO - Coot CT - Coal Tit CW - Cetti's Warbler ET - Little Egret FP - Feral Pigeon G - Green Woodpecker | |



PROJECT TITLE
DOGGER BANK SOUTH - WINTERING BIRD SURVEY

DRAWING TITLE
Figure 55. Transect 4, Visit 5 (February)

VER	DATE	REMARKS	Drawn	Checked
3.0	04/04/24	T4_V5	MP	CP

DRAWING NUMBER: **PeakEcology/DB2WBS2223/T4_V5**

<p>peakecology LIMITED ECOLOGICAL CONSULTANTS</p>	<p>Arden House, Deepdale Business Park, Bakewell, Derbyshire, DE45 1GT. www.peakecology.co.uk</p>	<table border="1" style="width: 100%; border-collapse: collapse;"> <tr> <td>DATUM</td> <td>OSGB</td> </tr> <tr> <td>PROJECTION</td> <td>BNG</td> </tr> <tr> <td>PLOT SIZE</td> <td>A3</td> </tr> <tr> <td>SCALE</td> <td>1:8,000</td> </tr> </table>	DATUM	OSGB	PROJECTION	BNG	PLOT SIZE	A3	SCALE	1:8,000
DATUM	OSGB									
PROJECTION	BNG									
PLOT SIZE	A3									
SCALE	1:8,000									

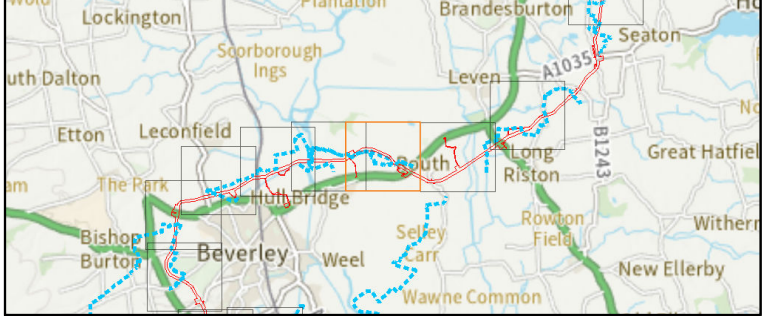
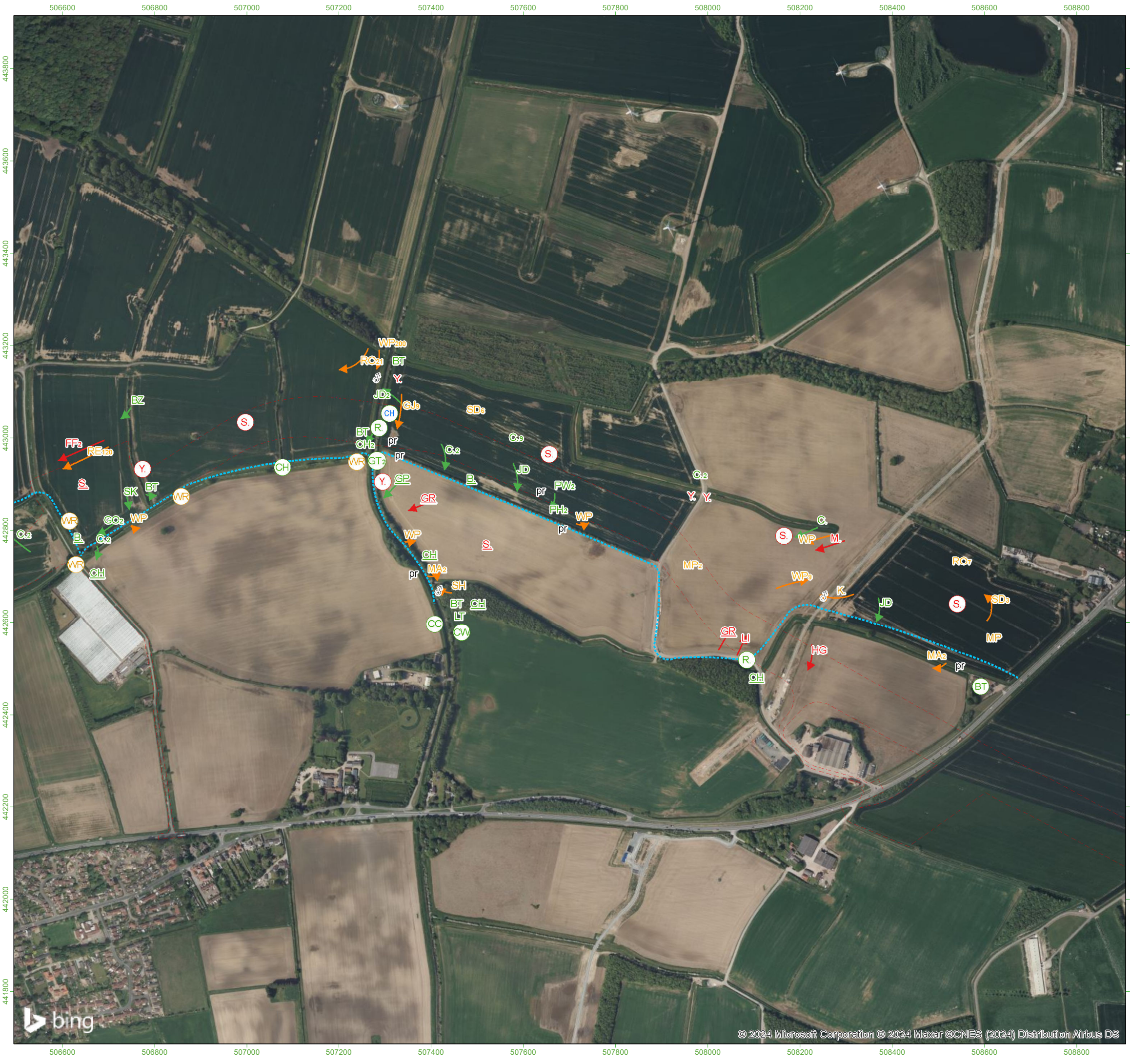

Survey Information

 Onshore Development Area Transect route
x Bird - alarm call → Red
x Bird sighting → Amber
x Bird calling → Green
x Bird singing Same bird
x Bird - aggressive encounter In song at same time

Additional Information
 Letter codes within each circle refer to the corresponding BTO reference code and coloured according to their status:
 Red Status = Red, Amber Status = Amber, Green/No Status = Green
 Where more than one bird is observed then the size of the flock is in text alongside the record.

Red listed species	MH - Moorhen	GC - Goldcrest
CB - Corn Bunting	MP - Meadow Pipit	GG - Great Crested Grebe
CU - Curlew	MR - Marsh Harrier	GO - Goldfinch
FF - Fieldfare	MS - Mute Swan	GP - Golden Plover
GN - Goldeneye	OC - Oystercatcher	GS - Great Spotted Woodpecker
GR - Greenfinch	PG - Pink-footed Goose	GT - Great Tit
HG - Herring Gull	RB - Reed Bunting	H - Grey Heron
HS - House Sparrow	RE - Redwing	J - Jay
L - Lapwing	RK - Redshank	JD - Jackdaw
LI - Linnet	RO - Rook	JS - Jack Snipe
LR - Lesser Redpoll	SD - Stock Dove	KT - Red Kite
M - Mistle Thrush	SH - Sparrowhawk	LG - Little Grebe
MT - Marsh Tit	SN - Snipe	LT - Long-tailed Tit
P - Grey Partridge	SS - Sanderling	MG - Magpie
RP - Ringed Plover	ST - Song Thrush	NH - Nuthatch
RU - Ruff	SV - Shoveler	PE - Peregrine
S - Skylark	T - Teal	PH - Pheasant
SG - Starling	TO - Tawny Owl	PW - Pied Wagtail
TS - Tree Sparrow	WN - Wigeon	R - Robin
WK - Woodcock	WP - Wood Pigeon	RH - Red-throated Diver
Y - Yellowhammer	WR - Wren	RL - Red-legged Partridge
	WS - Whooper Swan	SC - Stonechat
		SK - Siskin
		SL - Swallow
		TC - Treecreeper
		WA - Water Rail

Amber listed species

Bf - Bullfinch
BG - Brent Goose
BH - Black-headed Gull
CM - Common Gull
D - Dunnock
E - Eider
F - Fulmar
GA - Gadwall
GB - Great Black-backed Gull
GE - Green Sandpiper
GJ - Greylag Goose
GL - Grey Wagtail
GV - Grey Plover
HW - Great Egret
K - Kestrel
KF - Kingfisher
LB - Lesser Black-backed Gull
MA - Mallard

Green listed species

B - Blackbird
BC - Blackcap
BL - Brambling
BO - Barn Owl
BT - Blue Tit
BZ - Buzzard
C - Carrion Crow
CA - Cormorant
CC - Chiffchaff
CD - Collared Dove
CH - Chaffinch
CO - Coot
CT - Coal Tit
CW - Cetti's Warbler
ET - Little Egret
FP - Feral Pigeon
G - Green Woodpecker

Source: Ordnance Survey © Crown copyright 2024, All rights reserved. License Number 100049837.

PROJECT TITLE
DOGGER BANK SOUTH - WINTERING BIRD SURVEY

DRAWING TITLE
Figure 57. Transect 4, Visit 6 (March)

VER	DATE	REMARKS	Drawn	Checked
3.0	04/04/24	T4_V6	MP	CP

DRAWING NUMBER: **PeakEcology/DB2WBS2223/T4_V6**

	Arden House, Deepdale Business Park, Bakewell, Derbyshire, DE45 1GT. www.peakecology.co.uk	DATUM	OSGB
		PROJECTION	BNG
		PLOT SIZE	A3
		SCALE	1:8,000



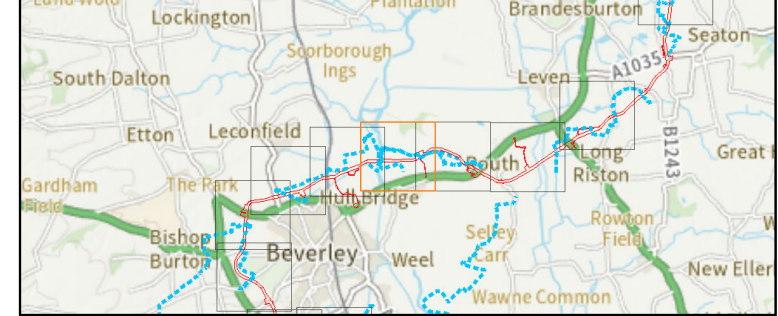

Survey Information

- Onshore Development Area
- Transect route
- x Bird - alarm call
- x Bird sighting
- x Bird calling
- (x) Bird singing
- (X) Bird - aggressive encounter
- Red
- Amber
- Green
- Same bird
- In song at same time

Additional Information
 Letter codes within each circle refer to the corresponding BTO reference code and coloured according to their status:

Red Status = Red, Amber Status = Amber, Green/No Status = Green

Where more than one bird is observed then the size of the flock is in text alongside the record.

- | | | |
|-------------------------------|------------------------|-------------------------------|
| Red listed species | MH - Moorhen | GC - Goldcrest |
| CB - Corn Bunting | MP - Meadow Pipit | GG - Great Crested Grebe |
| CU - Curlew | MR - Marsh Harrier | GO - Goldfinch |
| FF - Fieldfare | MS - Mute Swan | GP - Golden Plover |
| GN - Goldeneye | OC - Oystercatcher | GS - Great Spotted Woodpecker |
| GR - Greenfinch | PG - Pink-footed Goose | GT - Great Tit |
| HG - Herring Gull | RB - Reed Bunting | H. - Grey Heron |
| HS - House Sparrow | RE - Redwing | J. - Jay |
| LI - Linnet | RK - Redshank | JD - Jackdaw |
| LR - Lesser Redpoll | RO - Rook | JS - Jack Snipe |
| M. - Mistle Thrush | SD - Stock Dove | KT - Red Kite |
| MT - Marsh Tit | SH - Sparrowhawk | LG - Little Grebe |
| P. - Grey Partridge | SN - Snipe | LT - Long-tailed Tit |
| RP - Ringed Plover | SS - Sanderling | MG - Magpie |
| RU - Ruff | ST - Song Thrush | NH - Nuthatch |
| S. - Skylark | SV - Shoveler | PE - Peregrine |
| SG - Starling | T. - Teal | PH - Pheasant |
| TS - Tree Sparrow | TO - Tawny Owl | PW - Pied Wagtail |
| WK - Woodcock | WN - Wigeon | R. - Robin |
| Y. - Yellowhammer | WP - Wood Pigeon | RH - Red-throated Diver |
| | WR - Wren | RL - Red-legged Partridge |
| | WS - Whooper Swan | SC - Stonechat |
| Amber listed species | | SK - Siskin |
| BF - Bullfinch | | SL - Swallow |
| BG - Brent Goose | | TC - Treecreeper |
| BH - Black-headed Gull | | WA - Water Rail |
| CM - Common Gull | | |
| D. - Dunnock | | |
| E. - Eider | | |
| F. - Fulmar | | |
| GA - Gadwall | | |
| GB - Great Black-backed Gull | | |
| GE - Green Sandpiper | | |
| GJ - Greylag Goose | | |
| GL - Grey Wagtail | | |
| GV - Grey Plover | | |
| HW - Great Egret | | |
| K. - Kestrel | | |
| KF - Kingfisher | | |
| LB - Lesser Black-backed Gull | | |
| MA - Mallard | | |
| Green listed species | | |
| B. - Blackbird | | |
| BC - Blackcap | | |
| BL - Brambling | | |
| BO - Barn Owl | | |
| BT - Blue Tit | | |
| BZ - Buzzard | | |
| C. - Carrion Crow | | |
| CA - Cormorant | | |
| CC - Chiffchaff | | |
| CD - Collared Dove | | |
| CH - Chaffinch | | |
| CO - Coot | | |
| CT - Coal Tit | | |
| CW - Cetti's Warbler | | |
| ET - Little Egret | | |
| FP - Feral Pigeon | | |
| G. - Green Woodpecker | | |



PROJECT TITLE
DOGGER BANK SOUTH - WINTERING BIRD SURVEY

DRAWING TITLE
Figure 58. Transect 4, Visit 6 (March)

VER	DATE	REMARKS	Drawn	Checked
3.0	04/04/24	T4_V6	MP	CP

DRAWING NUMBER: **PeakEcology/DB2WBS2223/T4_V6**

	Arden House, Deepdale Business Park, Bakewell, Derbyshire, DE45 1GT. www.peakecology.co.uk	DATUM	OSGB
		PROJECTION	BNG
		PLOT SIZE	A3
		SCALE	1:8,000

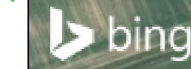

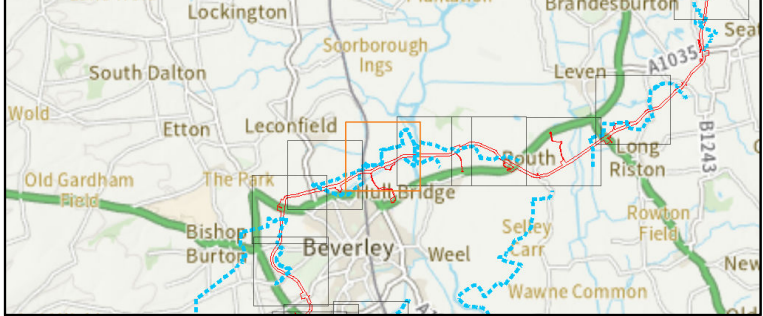

Survey Information

 	Onshore Development Area	- - - - -	Transect route
x	Bird - alarm call	→	Red
x	Bird sighting	→	Amber
x	Bird calling	→	Green
(x)	Bird singing	—	Same bird
(X)	Bird - aggressive encounter	⋯	In song at same time

Additional Information
 Letter codes within each circle refer to the corresponding BTO reference code and coloured according to their status:
 Red Status = Red, Amber Status = Amber, Green/No Status = Green
 Where more than one bird is observed then the size of the flock is in text alongside the record.

Red listed species	MH - Moorhen	GC - Goldcrest
CB - Corn Bunting	MP - Meadow Pipit	GG - Great Crested Grebe
CU - Curlew	MR - Marsh Harrier	GO - Golden Plover
FF - Fieldfare	MS - Mute Swan	GP - Golden Plover
GN - Goldeneye	OC - Oystercatcher	GS - Great Spotted Woodpecker
GR - Greenfinch	PG - Pink-footed Goose	GT - Great Tit
HG - Herring Gull	RE - Redwing	H - Grey Heron
HS - House Sparrow	RK - Redshank	J - Jay
L - Lapwing	RO - Rook	JD - Jackdaw
LR - Lesser Redpoll	SD - Stock Dove	JS - Jack Snipe
M - Mistle Thrush	SH - Sparrowhawk	KT - Red Kite
MT - Marsh Tit	SN - Snipe	LG - Little Grebe
P - Grey Partridge	SS - Sanderling	LT - Long-tailed Tit
RP - Ringed Plover	ST - Song Thrush	MG - Magpie
RU - Ruff	SV - Shoveler	NH - Nuthatch
S - Skylark	T - Teal	PE - Peregrine
SG - Starling	TO - Tawny Owl	PH - Pheasant
TS - Tree Sparrow	WN - Wigeon	PW - Pied Wagtail
WK - Woodcock	WP - Wood Pigeon	R - Robin
Y - Yellowhammer	WR - Wren	RH - Red-throated Diver
	WS - Whooper Swan	RL - Red-legged Partridge
		SC - Stonechat
Amber listed species		SK - Siskin
BF - Bullfinch		SL - Swallow
BG - Brent Goose		TC - Treecreeper
BH - Black-headed Gull		WA - Water Rail
CM - Common Gull		
D - Dunnock		
E - Eider		
F - Fulmar		
GA - Gadwall		
GB - Great Black-backed Gull		
GE - Green Sandpiper		
GJ - Greylag Goose		
GL - Grey Wagtail		
GV - Grey Plover		
HW - Great Egret		
K - Kestrel		
KF - Kingfisher		
LB - Lesser Black-backed Gull		
MA - Mallard		
Green listed species		
B - Blackbird		
BC - Blackcap		
BL - Brambling		
BO - Barn Owl		
BT - Blue Tit		
BZ - Buzzard		
C - Carrion Crow		
CA - Cormorant		
CC - Chiffchaff		
CD - Collared Dove		
CH - Chaffinch		
CO - Coot		
CT - Coal Tit		
CW - Cetti's Warbler		
ET - Little Egret		
FP - Feral Pigeon		
G - Green Woodpecker		

Source: Ordnance Survey © Crown copyright 2024, All rights reserved. License Number 100049837.

PROJECT TITLE
DOGGER BANK SOUTH - WINTERING BIRD SURVEY

DRAWING TITLE
Figure 59. Transect 5, Visit 1 (October)

VER	DATE	REMARKS	Drawn	Checked
3.0	04/04/24	T5_V1	MP	CP

DRAWING NUMBER: **PeakEcology/DB2WBS2223/T5_V1**

	Arden House, Deepdale Business Park, Bakewell, Derbyshire, DE45 1GT. www.peakecology.co.uk	DATUM	OSGB
		PROJECTION	BNG
		PLOT SIZE	A3
		SCALE	1:8,000



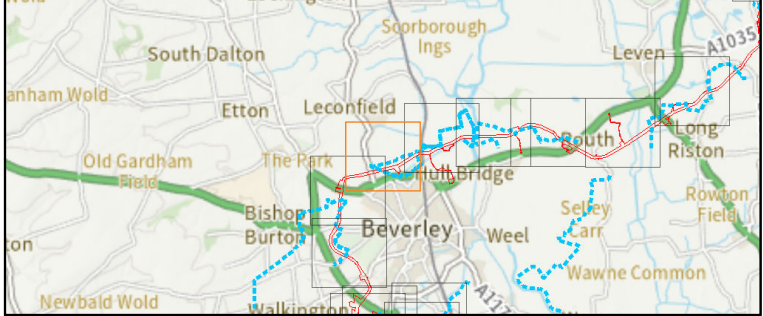

Survey Information

 Onshore Development Area ⋯ Transect route
x Bird - alarm call ➔ Red
x Bird sighting ➔ Amber
x Bird calling ➔ Green
x Bird singing Same bird
x Bird - aggressive encounter In song at same time

Additional Information
 Letter codes within each circle refer to the corresponding BTO reference code and coloured according to their status:
 Red Status = Red, Amber Status = Amber, Green/No Status = Green
 Where more than one bird is observed then the size of the flock is in text alongside the record.

Red listed species	MH - Moorhen	GC - Goldcrest
CB - Corn Bunting	MP - Meadow Pipit	GG - Great Crested Grebe
CU - Curlew	MR - Marsh Harrier	GO - Goldfinch
FF - Fieldfare	MS - Mute Swan	GP - Golden Plover
GN - Goldeneye	OC - Oystercatcher	GS - Great Spotted Woodpecker
GR - Greenfinch	PG - Pink-footed Goose	GT - Great Tit
HG - Herring Gull	RB - Reed Bunting	H. - Grey Heron
HS - House Sparrow	RE - Redwing	J. - Jay
L. - Lapwing	RK - Redshank	JD - Jackdaw
LI - Linnnet	RO - Rook	JS - Jack Snipe
LR - Lesser Redpoll	SD - Stock Dove	KT - Red Kite
M. - Mistle Thrush	SH - Sparrowhawk	LG - Little Grebe
MT - Marsh Tit	SN - Snipe	LT - Long-tailed Tit
P. - Grey Partridge	SS - Sanderling	MG - Magpie
RP - Ringed Plover	ST - Song Thrush	NH - Nuthatch
RU - Ruff	SV - Shoveler	PE - Peregrine
S. - Skylark	T. - Teal	PH - Pheasant
SG - Starling	TO - Tawny Owl	PW - Pied Wagtail
TS - Tree Sparrow	WN - Wigeon	R. - Robin
WK - Woodcock	WP - Wood Pigeon	RH - Red-throated Diver
Y. - Yellowhammer	WR - Wren	RL - Red-legged Partridge
	WS - Whooper Swan	SC - Stonechat
Amber listed species	Green listed species	SK - Siskin
BF - Bullfinch	B. - Blackbird	SL - Swallow
BG - Brent Goose	BC - Blackcap	TC - Treecreeper
BH - Black-headed Gull	BL - Brambling	WA - Water Rail
CM - Common Gull	BO - Barn Owl	
D. - Dunnock	BT - Blue Tit	
E. - Eider	BZ - Buzzard	
F. - Fulmar	C. - Carrion Crow	
GA - Gadwall	CA - Cormorant	
GB - Great Black-backed Gull	CC - Chiffchaff	
GE - Green Sandpiper	CD - Collared Dove	
GJ - Greylag Goose	CH - Chaffinch	
GL - Grey Wagtail	CO - Coot	
GV - Grey Plover	CT - Coal Tit	
HW - Great Egret	CW - Cetti's Warbler	
K. - Kestrel	ET - Little Egret	
KF - Kingfisher	FP - Feral Pigeon	
LB - Lesser Black-backed Gull	G. - Green Woodpecker	
MA - Mallard		

Source: Ordnance Survey © Crown copyright 2024, All rights reserved. License Number 100049837.

PROJECT TITLE
DOGGER BANK SOUTH - WINTERING BIRD SURVEY

DRAWING TITLE
Figure 60. Transect 5, Visit 1 (October)

VER	DATE	REMARKS	Drawn	Checked
3.0	04/04/24	T5_V1	MP	CP

DRAWING NUMBER: **PeakEcology/DB2WBS2223/T5_V1**

DATUM	OSGB
PROJECTION	BNG
PLOT SIZE	A3
SCALE	1:8,000

peakecology LIMITED
 ECOLOGICAL CONSULTANTS
 Arden House, Deepdale Business Park, Bakewell, Derbyshire, DE45 1GT.
www.peakecology.co.uk

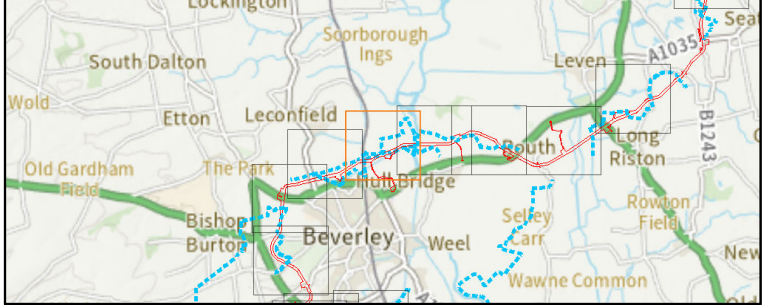

Survey Information

- Onshore Development Area
- ⋯ Transect route
- x Bird - alarm call
- x Bird sighting
- x Bird calling
- x Bird singing
- x Bird - aggressive encounter
- Red
- Amber
- Green
- Same bird
- In song at same time

Additional Information
 Letter codes within each circle refer to the corresponding BTO reference code and coloured according to their status:

Red Status = Red, Amber Status = Amber, Green/No Status = Green
 Where more than one bird is observed then the size of the flock is in text alongside the record.

- | | | |
|-------------------------------|-----------------------------|-------------------------------|
| Red listed species | MH - Moorhen | GC - Goldcrest |
| CB - Corn Bunting | MP - Meadow Pipit | GG - Great Crested Grebe |
| CU - Curlew | MR - Marsh Harrier | GO - Goldfinch |
| FF - Fieldfare | MS - Mute Swan | GP - Golden Plover |
| GN - Goldeneye | OC - Oystercatcher | GS - Great Spotted Woodpecker |
| GR - Greenfinch | PG - Pink-footed Goose | GT - Great Tit |
| HG - Herring Gull | RB - Reed Bunting | H - Grey Heron |
| HS - House Sparrow | RE - Redwing | J - Jay |
| L - Lapwing | RK - Redshank | JD - Jackdaw |
| LI - Linnet | RO - Rook | JS - Jack Snipe |
| LR - Lesser Redpoll | SD - Stock Dove | KT - Red Kite |
| M - Mistle Thrush | SH - Sparrowhawk | LG - Little Grebe |
| MT - Marsh Tit | SN - Snipe | LT - Long-tailed Tit |
| P - Grey Partridge | SS - Sanderling | MG - Magpie |
| RP - Ringed Plover | ST - Song Thrush | NH - Nuthatch |
| RU - Ruff | SV - Shoveler | PE - Peregrine |
| S - Skylark | T - Teal | PH - Pheasant |
| SG - Starling | TO - Tawny Owl | PW - Pied Wagtail |
| TS - Tree Sparrow | WN - Wigeon | R - Robin |
| WK - Woodcock | WP - Wood Pigeon | RH - Red-throated Diver |
| Y - Yellowhammer | WR - Wren | RL - Red-legged Partridge |
| | WS - Whooper Swan | SC - Stonechat |
| | | SK - Siskin |
| Amber listed species | Green listed species | SL - Swallow |
| BF - Bullfinch | B - Blackbird | TC - Treecreeper |
| BG - Brent Goose | BC - Blackcap | WA - Water Rail |
| BH - Black-headed Gull | BL - Brambling | |
| CM - Common Gull | BO - Barn Owl | |
| D - Dunnock | BT - Blue Tit | |
| E - Eider | BZ - Buzzard | |
| F - Fulmar | C - Carrion Crow | |
| GA - Gadwall | CA - Cormorant | |
| GB - Great Black-backed Gull | CC - Chiffchaff | |
| GE - Green Sandpiper | CD - Collared Dove | |
| GJ - Greylag Goose | CH - Chaffinch | |
| GL - Grey Wagtail | CO - Coot | |
| GV - Grey Plover | CT - Coal Tit | |
| HW - Great Egret | CW - Cetti's Warbler | |
| K - Kestrel | ET - Little Egret | |
| KF - Kingfisher | FP - Feral Pigeon | |
| LB - Lesser Black-backed Gull | G - Green Woodpecker | |
| MA - Mallard | | |



Source: Ordnance Survey © Crown copyright 2024, All rights reserved. License Number 100049837.
 PROJECT TITLE
DOGGER BANK SOUTH - WINTERING BIRD SURVEY

DRAWING TITLE
Figure 61. Transect 5, Visit 2 (November)

VER	DATE	REMARKS	Drawn	Checked
3.0	04/04/24	T5_V2	MP	CP

DRAWING NUMBER: PeakEcology/DB2WBS2223/T5_V2

ECOLOGICAL CONSULTANTS

Arden House,
Deepdale Business Park,
Bakewell,
Derbyshire,
DE45 1GT.
www.peakecology.co.uk

DATUM OSGB
 PROJECTION BNG
 PLOT SIZE A3
 SCALE 1:8,000

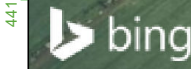

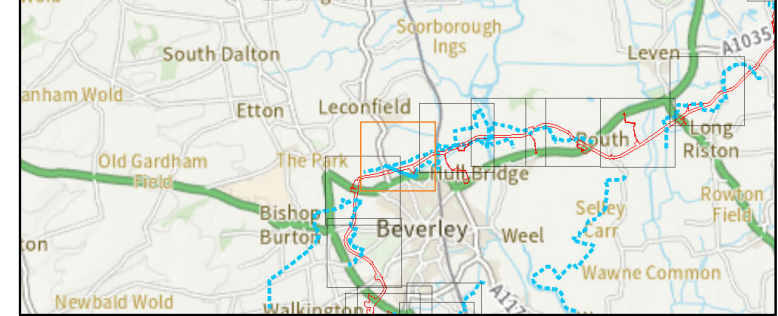

Survey Information

- Onshore Development Area
- - - - - Transect route
- x Bird - alarm call
- x Bird sighting
- x Bird calling
- x Bird singing
- x Bird - aggressive encounter
- ➔ Red
- ➔ Amber
- ➔ Green
- Same bird
- - - - - In song at same time

Additional Information
 Letter codes within each circle refer to the corresponding BTO reference code and coloured according to their status:

Red Status = Red, Amber Status = Amber, Green/No Status = Green

Where more than one bird is observed then the size of the flock is in text alongside the record.

- | | | |
|--|--|--|
| <p>Red listed species</p> <ul style="list-style-type: none"> CB - Corn Bunting CU - Curlew FF - Fieldfare GN - Goldeneye GR - Greenfinch HG - Herring Gull HS - House Sparrow L - Lapwing LI - Linnet LR - Lesser Redpoll M - Mistle Thrush MT - Marsh Tit P - Grey Partridge RP - Ringed Plover RU - Ruff S - Skylark SG - Starling TS - Tree Sparrow WK - Woodcock Y - Yellowhammer | <p>MH - Moorhen</p> <ul style="list-style-type: none"> MP - Meadow Pipit MR - Marsh Harrier MS - Mute Swan OC - Oystercatcher PG - Pink-footed Goose RB - Reed Bunting RE - Redwing RK - Redshank RO - Rook SD - Stock Dove SH - Sparrowhawk SN - Snipe SS - Sanderling ST - Song Thrush SV - Shoveler T - Teal TO - Tawny Owl WN - Wigeon WP - Wood Pigeon WR - Wren WS - Whooper Swan | <p>GC - Goldcrest</p> <ul style="list-style-type: none"> GG - Great Crested Grebe GO - Goldfinch GP - Golden Plover GS - Great Spotted Woodpecker GT - Great Tit H - Grey Heron J - Jay JD - Jackdaw JS - Jack Snipe KT - Red Kite LG - Little Grebe LT - Long-tailed Tit MG - Magpie NH - Nuthatch PE - Peregrine PH - Pheasant PW - Pied Wagtail R - Robin RH - Red-throated Diver RL - Red-legged Partridge SC - Stonechat SK - Siskin SL - Swallow TC - Treecreeper WA - Water Rail |
| <p>Amber listed species</p> <ul style="list-style-type: none"> BF - Bullfinch BG - Brent Goose BH - Black-headed Gull CM - Common Gull D - Dunnock E - Eider F - Fulmar GA - Gadwall GB - Great Black-backed Gull GE - Green Sandpiper GJ - Greylag Goose GL - Grey Wagtail GV - Grey Plover HW - Great Egret K - Kestrel KF - Kingfisher LB - Lesser Black-backed Gull MA - Mallard | <p>Green listed species</p> <ul style="list-style-type: none"> B - Blackbird BC - Blackcap BL - Brambling BO - Barn Owl BT - Blue Tit BZ - Buzzard C - Carrion Crow CA - Cormorant CC - Chiffchaff CD - Collared Dove CH - Chaffinch CO - Coot CT - Coal Tit CW - Cetti's Warbler ET - Little Egret FP - Feral Pigeon G - Green Woodpecker | |



PROJECT TITLE
DOGGER BANK SOUTH - WINTERING BIRD SURVEY

DRAWING TITLE
Figure 62. Transect 5, Visit 2 (November)

VER	DATE	REMARKS	Drawn	Checked
3.0	04/04/24	T5_V2	MP	CP

DRAWING NUMBER: **PeakEcology/DB2WBS2223/T5_V2**

<p style="font-size: 8px; margin-top: 5px;">Arden House, Deepdale Business Park, Bakewell, Derbyshire, DE45 1GT. www.peakecology.co.uk</p>	<table border="1" style="width: 100%; border-collapse: collapse; font-size: 8px;"> <tr> <td>DATUM</td> <td>OSGB</td> </tr> <tr> <td>PROJECTION</td> <td>BNG</td> </tr> <tr> <td>PLOT SIZE</td> <td>A3</td> </tr> <tr> <td>SCALE</td> <td>1:8,000</td> </tr> </table>	DATUM	OSGB	PROJECTION	BNG	PLOT SIZE	A3	SCALE	1:8,000
DATUM	OSGB								
PROJECTION	BNG								
PLOT SIZE	A3								
SCALE	1:8,000								

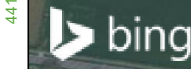

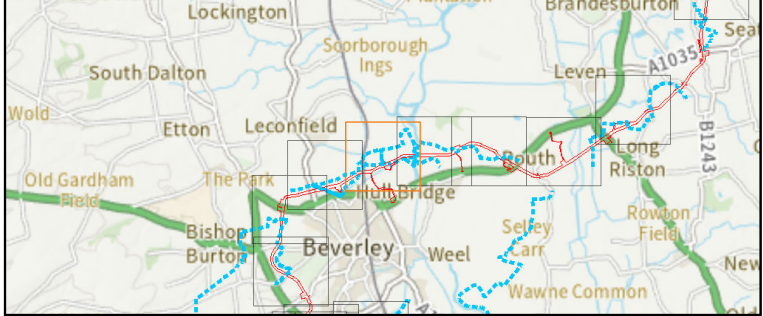
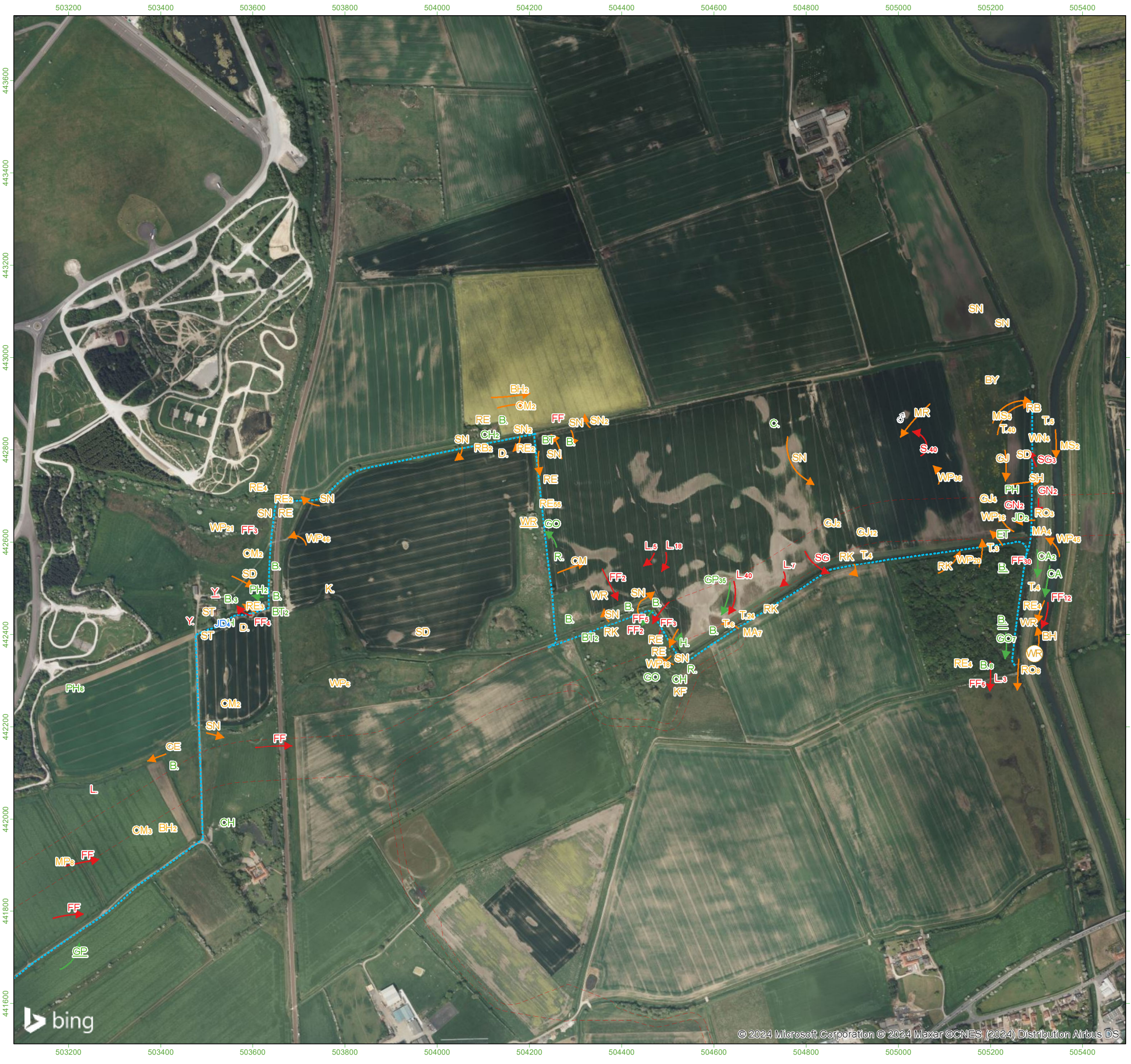

Survey Information

 	Onshore Development Area	⋯	Transect route
x	Bird - alarm call	→	Red
x	Bird sighting	→	Amber
x	Bird calling	→	Green
⊗	Bird singing	—	Same bird
⊗	Bird - aggressive encounter	⋯	In song at same time

Additional Information
 Letter codes within each circle refer to the corresponding BTO reference code and coloured according to their status:
 Red Status = Red, Amber Status = Amber, Green/No Status = Green
 Where more than one bird is observed then the size of the flock is in text alongside the record.

Red listed species	MH - Moorhen	GC - Goldcrest
CB - Corn Bunting	MP - Meadow Pipit	GG - Great Crested Grebe
CU - Curlew	MR - Marsh Harrier	GO - Goldfinch
FF - Fieldfare	MS - Mute Swan	GP - Golden Plover
GN - Goldeneye	OC - Oystercatcher	GS - Great Spotted Woodpecker
GR - Greenfinch	PG - Pink-footed Goose	GT - Great Tit
HG - Herring Gull	RB - Reed Bunting	H - Grey Heron
HS - House Sparrow	RE - Redwing	J - Jay
L - Lapwing	RO - Rook	JD - Jackdaw
LI - Linnet	SD - Stock Dove	JS - Jack Snipe
LR - Lesser Redpoll	SH - Sparrowhawk	KT - Red Kite
M - Mistle Thrush	SN - Snipe	LG - Little Grebe
MT - Marsh Tit	SS - Sanderling	LT - Long-tailed Tit
P - Grey Partridge	ST - Song Thrush	MG - Magpie
RP - Ringed Plover	SV - Shoveler	NH - Nuthatch
RU - Ruff	T - Teal	PE - Peregrine
S - Skylark	TO - Tawny Owl	PH - Pheasant
SG - Starling	WN - Wigeon	PW - Pied Wagtail
TS - Tree Sparrow	WP - Wood Pigeon	R - Robin
WK - Woodcock	WR - Wren	RH - Red-throated Diver
Y - Yellowhammer	WS - Whooper Swan	RL - Red-legged Partridge
		SC - Stonechat
		SK - Siskin
		SL - Swallow
		TC - Treecreeper
		WA - Water Rail
Amber listed species	Green listed species	
BF - Bullfinch	B - Blackbird	
BG - Brent Goose	BC - Blackcap	
BH - Black-headed Gull	BL - Brambling	
CM - Common Gull	BO - Barn Owl	
D - Dunnock	BT - Blue Tit	
E - Eider	BZ - Buzzard	
F - Fulmar	C - Carrion Crow	
GA - Gadwall	CA - Cormorant	
GB - Great Black-backed Gull	CC - Chiffchaff	
GE - Green Sandpiper	CD - Collared Dove	
GJ - Greylag Goose	CH - Chaffinch	
GL - Grey Wagtail	CO - Coot	
GV - Grey Plover	CT - Coal Tit	
HW - Great Egret	CW - Cetti's Warbler	
K - Kestrel	ET - Little Egret	
KF - Kingfisher	FP - Feral Pigeon	
LB - Lesser Black-backed Gull	G - Green Woodpecker	
MA - Mallard		



Source: Ordnance Survey © Crown copyright 2024, All rights reserved. License Number 100049837.

PROJECT TITLE
DOGGER BANK SOUTH - WINTERING BIRD SURVEY

DRAWING TITLE
Figure 63. Transect 5, Visit 3 (December)

VER	DATE	REMARKS	Drawn	Checked
3.0	04/04/24	T5_V3	MP	CP

DRAWING NUMBER: **PeakEcology/DB2WBS2223/T5_V3**

ECOLOGICAL CONSULTANTS

Arden House,
 Deepdale Business Park,
 Bakewell,
 Derbyshire,
 DE45 1GT.
www.peakecology.co.uk

DATUM	OSGB
PROJECTION	BNG
PLOT SIZE	A3
SCALE	1:8,000

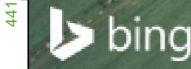

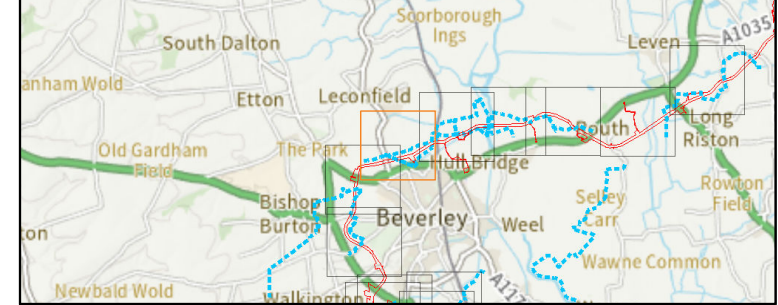

Survey Information

- Onshore Development Area
- - - - - Transect route
- x Bird - alarm call
- x Bird sighting
- x Bird calling
- x Bird singing
- x Bird - aggressive encounter
- Red
- Amber
- Green
- Same bird
- In song at same time

Additional Information
Letter codes within each circle refer to the corresponding BTO reference code and coloured according to their status:

Red Status = Red, Amber Status = Amber, Green/No Status = Green
Where more than one bird is observed then the size of the flock is in text alongside the record.

<p>Red listed species</p> <ul style="list-style-type: none"> CB - Corn Bunting CU - Curlew FF - Fieldfare GN - Goldeneye GR - Greenfinch HG - Herring Gull HS - House Sparrow L - Lapwing LI - Linnnet LR - Lesser Redpoll M - Mistle Thrush MT - Marsh Tit P - Grey Partridge RP - Ringed Plover RU - Ruff S - Skylark SG - Starling TS - Tree Sparrow WK - Woodcock Y - Yellowhammer 	<p>Amber listed species</p> <ul style="list-style-type: none"> BF - Bullfinch BG - Brent Goose BH - Black-headed Gull CM - Common Gull D - Dunnock E - Eider F - Fulmar GA - Gadwall GB - Great Black-backed Gull GE - Green Sandpiper GJ - Greylag Goose GL - Grey Wagtail GV - Grey Plover HW - Great Egret K - Kestrel KF - Kingfisher LB - Lesser Black-backed Gull MA - Mallard 	<p>Green listed species</p> <ul style="list-style-type: none"> B - Blackbird BC - Blackcap BL - Brambling BO - Barn Owl BT - Blue Tit BZ - Buzzard C - Carrion Crow CA - Cormorant CC - Chiffchaff CD - Collared Dove CH - Chaffinch CO - Coot CT - Coal Tit CW - Cetti's Warbler ET - Little Egret FP - Feral Pigeon G - Green Woodpecker
<ul style="list-style-type: none"> MH - Moorhen MP - Meadow Pipit MR - Marsh Harrier MS - Mute Swan OC - Oystercatcher PG - Pink-footed Goose RB - Reed Bunting RE - Redwing RK - Redshank RO - Rook SD - Stock Dove SH - Sparrowhawk SN - Snipe SS - Sanderling ST - Song Thrush SV - Shoveler T - Teal TO - Tawny Owl WN - Wigeon WP - Wood Pigeon WR - Wren WS - Whooper Swan 	<ul style="list-style-type: none"> GC - Goldcrest GG - Great Crested Grebe GO - Goldfinch GP - Golden Plover GS - Great Spotted Woodpecker GT - Great Tit H - Grey Heron J - Jay JD - Jackdaw JS - Jack Snipe KT - Red Kite LG - Little Grebe LT - Long-tailed Tit MG - Magpie NH - Nuthatch PE - Peregrine PH - Pheasant PW - Pied Wagtail R - Robin RH - Red-throated Diver RL - Red-legged Partridge SC - Stonechat SK - Siskin SL - Swallow TC - Treecreeper WA - Water Rail 	



PROJECT TITLE
DOGGER BANK SOUTH - WINTERING BIRD SURVEY

DRAWING TITLE
Figure 64. Transect 5, Visit 3 (December)

VER	DATE	REMARKS	Drawn	Checked
3.0	04/04/24	T5_V3	MP	CP

DRAWING NUMBER: **PeakEcology/DB2WBS2223/T5_V3**

peakecology
ECOLOGICAL CONSULTANTS

Arden House,
Deepdale Business Park,
Bakewell,
Derbyshire,
DE45 1GT.
www.peakecology.co.uk

DATUM	OSGB
PROJECTION	BNG
PLOT SIZE	A3
SCALE	1:8,000

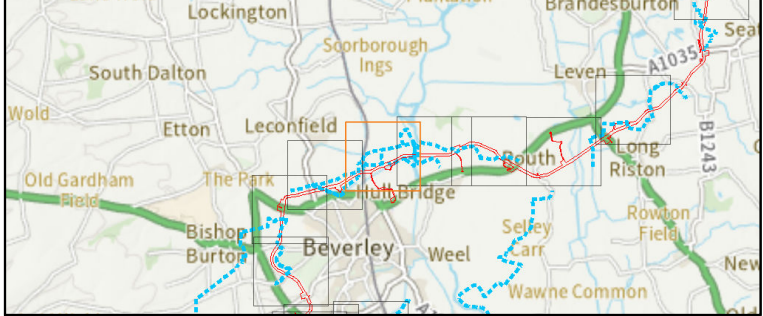

Survey Information

 	Onshore Development Area	 	Transect route
x	Bird - alarm call	→	Red
x	Bird sighting	→	Amber
x	Bird calling	→	Green
⊗	Bird singing	—	Same bird
⊗	Bird - aggressive encounter	⋯	In song at same time

Additional Information
 Letter codes within each circle refer to the corresponding BTO reference code and coloured according to their status:
 Red Status = Red, Amber Status = Amber, Green/No Status = Green
 Where more than one bird is observed then the size of the flock is in text alongside the record.

Red listed species	MH - Moorhen	GC - Goldcrest
CB - Corn Bunting	MP - Meadow Pipit	GG - Great Crested Grebe
CU - Curlew	MR - Marsh Harrier	GO - Goldfinch
FF - Fieldfare	MS - Mute Swan	GP - Golden Plover
GN - Goldeneye	OC - Oystercatcher	GS - Great Spotted Woodpecker
GR - Greenfinch	PG - Pink-footed Goose	GT - Great Tit
HG - Herring Gull	RB - Reed Bunting	H - Grey Heron
HS - House Sparrow	RE - Redwing	J - Jay
L - Lapwing	RK - Redshank	JD - Jackdaw
LI - Linnet	RO - Rook	JS - Jack Snipe
LR - Lesser Redpoll	SD - Stock Dove	KT - Red Kite
M - Mistle Thrush	SH - Sparrowhawk	LG - Little Grebe
MT - Marsh Tit	SN - Snipe	LT - Long-tailed Tit
P - Grey Partridge	SS - Sanderling	MG - Magpie
RP - Ringed Plover	ST - Song Thrush	NH - Nuthatch
RU - Ruff	SV - Shoveler	PE - Peregrine
S - Skylark	T - Teal	PH - Pheasant
SG - Starling	TO - Tawny Owl	PW - Pied Wagtail
TS - Tree Sparrow	WN - Wigeon	R - Robin
WK - Woodcock	WP - Wood Pigeon	RH - Red-throated Diver
Y - Yellowhammer	WR - Wren	RL - Red-legged Partridge
	WS - Whooper Swan	SC - Stonechat
Amber listed species	Green listed species	SK - Siskin
BF - Bullfinch	B - Blackbird	SL - Swallow
BG - Brent Goose	BC - Blackcap	TC - Treecreeper
BH - Black-headed Gull	BL - Brambling	WA - Water Rail
CM - Common Gull	BO - Barn Owl	
D - Dunnock	BT - Blue Tit	
E - Eider	BZ - Buzzard	
F - Fulmar	C - Carrion Crow	
GA - Gadwall	CA - Cormorant	
GB - Great Black-backed Gull	CC - Chiffchaff	
GE - Green Sandpiper	CD - Collared Dove	
GJ - Greylag Goose	CH - Chaffinch	
GL - Grey Wagtail	CO - Coot	
GV - Grey Plover	CT - Coal Tit	
HW - Great Egret	CW - Cetti's Warbler	
K - Kestrel	ET - Little Egret	
KF - Kingfisher	FP - Feral Pigeon	
LB - Lesser Black-backed Gull	G - Green Woodpecker	
MA - Mallard		

Source: Ordnance Survey © Crown copyright 2024, All rights reserved. License Number 100049837.

PROJECT TITLE
DOGGER BANK SOUTH - WINTERING BIRD SURVEY

DRAWING TITLE
Figure 65. Transect 5, Visit 4 (January)

VER	DATE	REMARKS	Drawn	Checked
3.0	04/04/24	T5_V4	MP	CP

DRAWING NUMBER: **PeakEcology/DB2WBS2223/T5_V4**

	Arden House, Deepdale Business Park, Bakewell, Derbyshire, DE45 1GT. www.peakecology.co.uk	DATUM	OSGB
		PROJECTION	BNG
		PLOT SIZE	A3
		SCALE	1:8,000

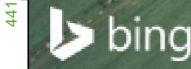

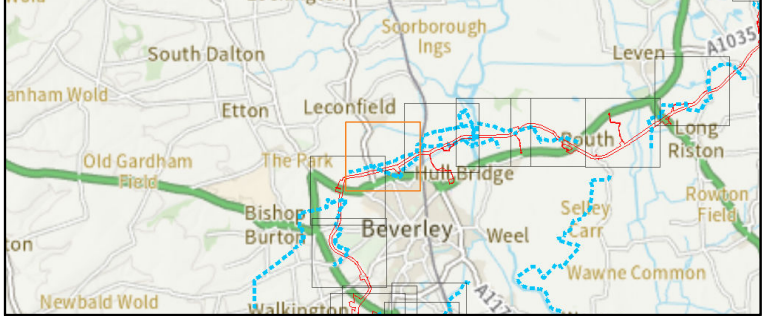

Survey Information

- Onshore Development Area
- - - - - Transect route
- x Bird - alarm call
- x Bird sighting
- x Bird calling
- ⊗ Bird singing
- ⊗ Bird - aggressive encounter
- Red
- Amber
- Green
- Same bird
- - - - - In song at same time

Additional Information
 Letter codes within each circle refer to the corresponding BTO reference code and coloured according to their status:

Red Status = Red, Amber Status = Amber, Green/No Status = Green

Where more than one bird is observed then the size of the flock is in text alongside the record.

- | | | |
|--|--|--|
| <p>Red listed species</p> <ul style="list-style-type: none"> CB - Corn Bunting CU - Curlew FF - Fieldfare GN - Goldeneye GR - Greenfinch HG - Herring Gull HS - House Sparrow L - Lapwing LI - Linnet LR - Lesser Redpoll M - Mistle Thrush MT - Marsh Tit P - Grey Partridge RP - Ringed Plover RU - Ruff S - Skylark SG - Starling TS - Tree Sparrow WK - Woodcock Y - Yellowhammer | <p>MH - Moorhen</p> <ul style="list-style-type: none"> MP - Meadow Pipit MR - Marsh Harrier MS - Mute Swan OC - Oystercatcher PG - Pink-footed Goose RB - Reed Bunting RE - Redwing RK - Redshank RO - Rook SD - Stock Dove SH - Sparrowhawk SN - Snipe SS - Sanderling ST - Song Thrush SV - Shoveler T - Teal TO - Tawny Owl WN - Wigeon WP - Wood Pigeon WR - Wren WS - Whooper Swan | <p>GC - Goldcrest</p> <ul style="list-style-type: none"> GG - Great Crested Grebe GO - Goldfinch GP - Golden Plover GS - Great Spotted Woodpecker GT - Great Tit H - Grey Heron J - Jay JD - Jackdaw JS - Jack Snipe KT - Red Kite LG - Little Grebe LT - Long-tailed Tit MG - Magpie NH - Nuthatch PE - Peregrine PH - Pheasant PW - Pied Wagtail R - Robin RH - Red-throated Diver RL - Red-legged Partridge SC - Stonechat SK - Siskin SL - Swallow TC - Treecreeper WA - Water Rail |
| <p>Amber listed species</p> <ul style="list-style-type: none"> BF - Bullfinch BG - Brent Goose BH - Black-headed Gull CM - Common Gull D - Dunnock E - Eider F - Fulmar GA - Gadwall GB - Great Black-backed Gull GE - Green Sandpiper GJ - Greylag Goose GL - Grey Wagtail GV - Grey Plover HW - Great Egret K - Kestrel KF - Kingfisher LB - Lesser Black-backed Gull MA - Mallard | <p>Green listed species</p> <ul style="list-style-type: none"> B - Blackbird BC - Blackcap BL - Brambling BO - Barn Owl BT - Blue Tit BZ - Buzzard C - Carrion Crow CA - Cormorant CC - Chiffchaff CD - Collared Dove CH - Chaffinch CO - Coot CT - Coal Tit CW - Cetti's Warbler ET - Little Egret FP - Feral Pigeon G - Green Woodpecker | |



PROJECT TITLE
DOGGER BANK SOUTH - WINTERING BIRD SURVEY

DRAWING TITLE
Figure 66. Transect 5, Visit 4 (January)

VER	DATE	REMARKS	Drawn	Checked
3.0	04/04/24	T5_V4	MP	CP

DRAWING NUMBER: **PeakEcology/DB2WBS2223/T5_V4**

peakecology
ECOLOGICAL CONSULTANTS

Arden House,
Deepdale Business Park,
Bakewell,
Derbyshire,
DE45 1GT.
www.peakecology.co.uk

DATUM	OSGB
PROJECTION	BNG
PLOT SIZE	A3
SCALE	1:8,000

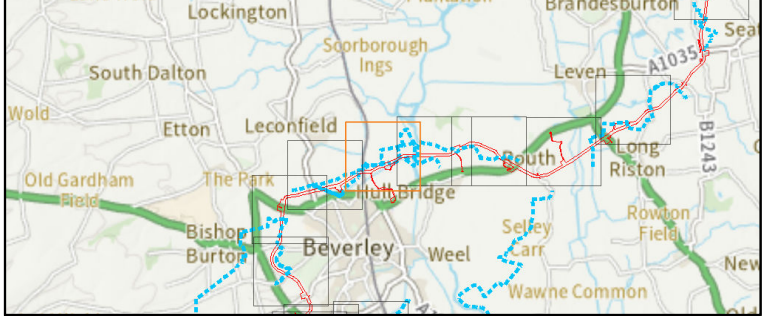

Survey Information

 	Onshore Development Area	 	Transect route
x	Bird - alarm call	→	Red
x	Bird sighting	→	Amber
x	Bird calling	→	Green
(x)	Bird singing	—	Same bird
(X)	Bird - aggressive encounter	- - - - -	In song at same time

Additional Information
 Letter codes within each circle refer to the corresponding BTO reference code and coloured according to their status:
 Red Status = Red, Amber Status = Amber, Green/No Status = Green
 Where more than one bird is observed then the size of the flock is in text alongside the record.

Red listed species	MH - Moorhen	GC - Goldcrest
CB - Corn Bunting	MP - Meadow Pipit	GG - Great Crested Grebe
CU - Curlew	MR - Marsh Harrier	GO - Goldfinch
FF - Fieldfare	MS - Mute Swan	GP - Golden Plover
GN - Goldeneye	OC - Oystercatcher	GS - Great Spotted Woodpecker
GR - Greenfinch	PG - Pink-footed Goose	GT - Great Tit
HG - Herring Gull	RB - Reed Bunting	H - Grey Heron
HS - House Sparrow	RE - Redwing	J - Jay
L - Lapwing	RK - Redshank	JD - Jackdaw
LI - Linnet	RO - Rook	JS - Jack Snipe
LR - Lesser Redpoll	SD - Stock Dove	KT - Red Kite
M - Mistle Thrush	SH - Sparrowhawk	LG - Little Grebe
MT - Marsh Tit	SN - Snipe	LT - Long-tailed Tit
P - Grey Partridge	SS - Sanderling	MG - Magpie
RP - Ringed Plover	ST - Song Thrush	NH - Nuthatch
RU - Ruff	SV - Shoveler	PE - Peregrine
S - Skylark	T - Teal	PH - Pheasant
SG - Starling	TO - Tawny Owl	PW - Pied Wagtail
TS - Tree Sparrow	WN - Wigeon	R - Robin
WK - Woodcock	WP - Wood Pigeon	RH - Red-throated Diver
Y - Yellowhammer	WR - Wren	RL - Red-legged Partridge
	WS - Whooper Swan	SC - Stonechat
Amber listed species		SK - Siskin
BF - Bullfinch		SL - Swallow
BG - Brent Goose		TC - Treecreeper
BH - Black-headed Gull		WA - Water Rail
CM - Common Gull		
D - Dunnock		
E - Eider		
F - Fulmar		
GA - Gadwall		
GB - Great Black-backed Gull		
GE - Green Sandpiper		
GJ - Greylag Goose		
GL - Grey Wagtail		
GV - Grey Plover		
HW - Great Egret		
K - Kestrel		
KF - Kingfisher		
LB - Lesser Black-backed Gull		
MA - Mallard		
Green listed species		
B - Blackbird		
BC - Blackcap		
BL - Brambling		
BO - Barn Owl		
BT - Blue Tit		
BZ - Buzzard		
C - Carrion Crow		
CA - Cormorant		
CC - Chiffchaff		
CD - Collared Dove		
CH - Chaffinch		
CO - Coot		
CT - Coal Tit		
CW - Cetti's Warbler		
ET - Little Egret		
FP - Feral Pigeon		
G - Green Woodpecker		

Source: Ordnance Survey © Crown copyright 2024, All rights reserved. License Number 100049837.

PROJECT TITLE
DOGGER BANK SOUTH - WINTERING BIRD SURVEY

DRAWING TITLE
Figure 67. Transect 5, Visit 5 (February)

VER	DATE	REMARKS	Drawn	Checked
3.0	04/04/24	T5_V5	MP	CP

DRAWING NUMBER: **PeakEcology/DB2WBS2223/T5_V5**

	Arden House, Deepdale Business Park, Bakewell, Derbyshire, DE45 1GT. www.peakecology.co.uk	DATUM	OSGB
		PROJECTION	BNG
		PLOT SIZE	A3
		SCALE	1:8,000

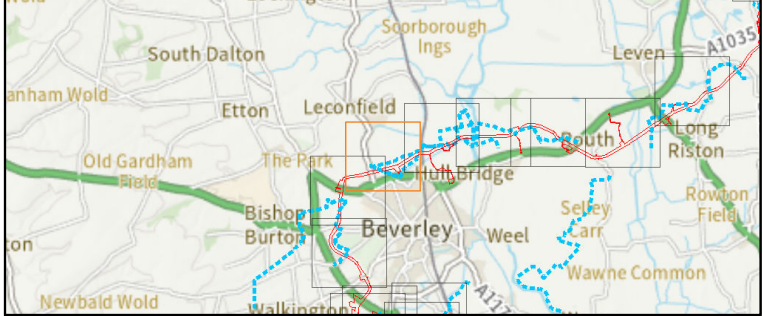
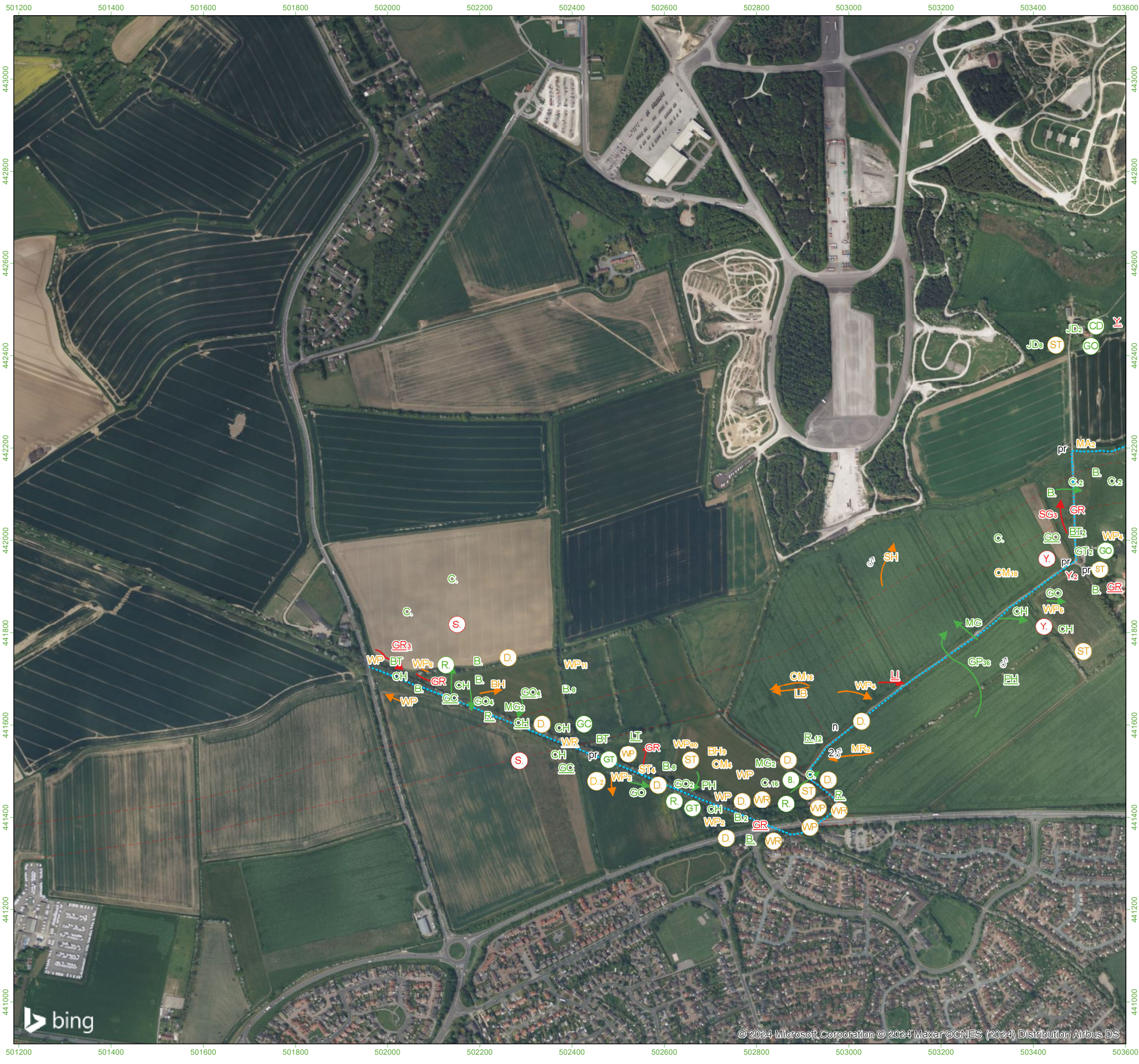

Survey Information

 Onshore Development Area - - - - - Transect route
x Bird - alarm call → Red
x Bird sighting → Amber
x Bird calling → Green
x Bird singing — Same bird
x Bird - aggressive encounter - - - - - In song at same time

Additional Information
 Letter codes within each circle refer to the corresponding BTO reference code and coloured according to their status:
 Red Status = Red, Amber Status = Amber, Green/No Status = Green

Where more than one bird is observed then the size of the flock is in text alongside the record.

Red listed species	MH - Moorhen	GC - Goldcrest
CB - Corn Bunting	MP - Meadow Pipit	GG - Great Crested Grebe
CU - Curlew	MR - Marsh Harrier	GO - Goldfinch
FF - Fieldfare	MS - Mute Swan	GP - Golden Plover
GN - Goldeneye	OC - Oystercatcher	GS - Great Spotted Woodpecker
GR - Greenfinch	PG - Pink-footed Goose	GT - Great Tit
HG - Herring Gull	RB - Reed Bunting	H - Grey Heron
HS - House Sparrow	RE - Redwing	J - Jay
L - Lapwing	RK - Redshank	JD - Jackdaw
LI - Linnet	RO - Rook	JS - Jack Snipe
LR - Lesser Redpoll	SD - Stock Dove	KT - Red Kite
M - Mistle Thrush	SH - Sparrowhawk	LG - Little Grebe
MT - Marsh Tit	SN - Snipe	LT - Long-tailed Tit
P - Grey Partridge	SS - Sanderling	MG - Magpie
RP - Ringed Plover	ST - Song Thrush	NH - Nuthatch
RU - Ruff	SV - Shoveler	PE - Peregrine
S - Skylark	T - Teal	PH - Pheasant
SG - Starling	TO - Tawny Owl	PW - Pied Wagtail
TS - Tree Sparrow	WN - Wigeon	R - Robin
WK - Woodcock	WP - Wood Pigeon	RH - Red-throated Diver
Y - Yellowhammer	WR - Wren	RL - Red-legged Partridge
	WS - Whooper Swan	SC - Stonechat
		SK - Siskin
		SL - Swallow
		TC - Treecreeper
		WA - Water Rail
Amber listed species	Green listed species	
BF - Bullfinch	B - Blackbird	
BG - Brent Goose	BC - Blackcap	
BH - Black-headed Gull	BL - Brambling	
CM - Common Gull	BO - Barn Owl	
D - Dunnock	BT - Blue Tit	
E - Eider	BZ - Buzzard	
F - Fulmar	C - Carrion Crow	
GA - Gadwall	CA - Cormorant	
GB - Great Black-backed Gull	CC - Chiffchaff	
GE - Green Sandpiper	CD - Collared Dove	
GJ - Greylag Goose	CH - Chaffinch	
GL - Grey Wagtail	CO - Coot	
GV - Grey Plover	CT - Coal Tit	
HW - Great Egret	CW - Cetti's Warbler	
K - Kestrel	ET - Little Egret	
KF - Kingfisher	FP - Feral Pigeon	
LB - Lesser Black-backed Gull	G - Green Woodpecker	
MA - Mallard		

Source: Ordnance Survey © Crown copyright 2024, All rights reserved. License Number 100049837.

PROJECT TITLE
DOGGER BANK SOUTH - WINTERING BIRD SURVEY

DRAWING TITLE
Figure 70. Transect 5, Visit 6 (March)

VER	DATE	REMARKS	Drawn	Checked
3.0	04/04/24	T5_V6	MP	CP

DRAWING NUMBER: **PeakEcology/DB2WBS2223/T5_V6**

	Arden House, Deepdale Business Park, Bakewell, Derbyshire, DE45 1GT. www.peakecology.co.uk	DATUM	OSGB
		PROJECTION	BNG
		PLOT SIZE	A3
		SCALE	1:8,000

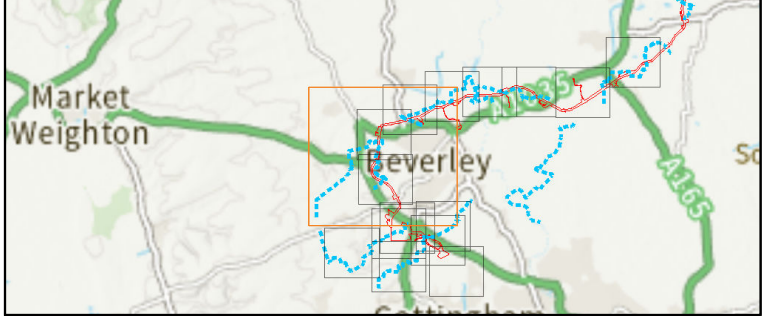

Survey Information

- Onshore Development Area
- Transect route
- x Bird - alarm call
- x Bird sighting
- x Bird calling
- (x) Bird singing
- (X) Bird - aggressive encounter
- Red
- Amber
- Green
- Same bird
- In song at same time

Additional Information
 Letter codes within each circle refer to the corresponding BTO reference code and coloured according to their status:

Red Status = Red, Amber Status = Amber, Green/No Status = Green
 Where more than one bird is observed then the size of the flock is in text alongside the record.

- | | | |
|-------------------------------|-----------------------------|-------------------------------|
| Red listed species | MH - Moorhen | GC - Goldcrest |
| CB - Corn Bunting | MP - Meadow Pipit | GG - Great Crested Grebe |
| CU - Curlew | MR - Marsh Harrier | GO - Goldfinch |
| FF - Fieldfare | MS - Mute Swan | GP - Golden Plover |
| GN - Goldeneye | OC - Oystercatcher | GS - Great Spotted Woodpecker |
| GR - Greenfinch | PG - Pink-footed Goose | GT - Great Tit |
| HG - Herring Gull | RB - Reed Bunting | H - Grey Heron |
| HS - House Sparrow | RE - Redwing | J - Jay |
| L - Lapwing | RK - Redshank | JD - Jackdaw |
| LI - Linnet | RO - Rook | JS - Jack Snipe |
| LR - Lesser Redpoll | SD - Stock Dove | KT - Red Kite |
| M - Mistle Thrush | SH - Sparrowhawk | LG - Little Grebe |
| MT - Marsh Tit | SN - Snipe | LT - Long-tailed Tit |
| P - Grey Partridge | SS - Sanderling | MG - Magpie |
| RP - Ringed Plover | ST - Song Thrush | NH - Nuthatch |
| RU - Ruff | SV - Shoveler | PE - Peregrine |
| S - Skylark | T - Teal | PH - Pheasant |
| SG - Starling | TO - Tawny Owl | PW - Pied Wagtail |
| TS - Tree Sparrow | WN - Wigeon | R - Robin |
| WK - Woodcock | WP - Wood Pigeon | RH - Red-throated Diver |
| Y - Yellowhammer | WR - Wren | RL - Red-legged Partridge |
| | WS - Whooper Swan | SC - Stonechat |
| Amber listed species | Green listed species | SK - Siskin |
| BF - Bullfinch | B - Blackbird | SL - Swallow |
| BG - Brent Goose | BC - Blackcap | TC - Treecreeper |
| BH - Black-headed Gull | BL - Brambling | WA - Water Rail |
| CM - Common Gull | BO - Barn Owl | |
| D - Dunnock | BT - Blue Tit | |
| E - Eider | BZ - Buzzard | |
| F - Fulmar | C - Carrion Crow | |
| GA - Gadwall | CA - Cormorant | |
| GB - Great Black-backed Gull | CC - Chiffchaff | |
| GE - Green Sandpiper | CD - Collared Dove | |
| GJ - Greylag Goose | CH - Chaffinch | |
| GL - Grey Wagtail | CO - Coot | |
| GV - Grey Plover | CT - Coal Tit | |
| HW - Great Egret | CW - Cetti's Warbler | |
| K - Kestrel | ET - Little Egret | |
| KF - Kingfisher | FP - Feral Pigeon | |
| LB - Lesser Black-backed Gull | G - Green Woodpecker | |
| MA - Mallard | | |

Source: Ordnance Survey © Crown copyright 2024, All rights reserved. License Number 100049837.

PROJECT TITLE
DOGGER BANK SOUTH - WINTERING BIRD SURVEY

DRAWING TITLE
Figure 71. Transect 6, Visit 1 (October)

VER	DATE	REMARKS	Drawn	Checked
3.0	04/04/24	T6_V1	MP	CP

DRAWING NUMBER: **PeakEcology/DB2WBS2223/T6_V1**

ECOLOGICAL CONSULTANTS

Arden House,
 Deepdale Business Park,
 Bakewell,
 Derbyshire,
 DE45 1GT.
www.peakecology.co.uk

DATUM	OSGB
PROJECTION	BNG
PLOT SIZE	A3
SCALE	1:22,000

No October Survey





No November Survey

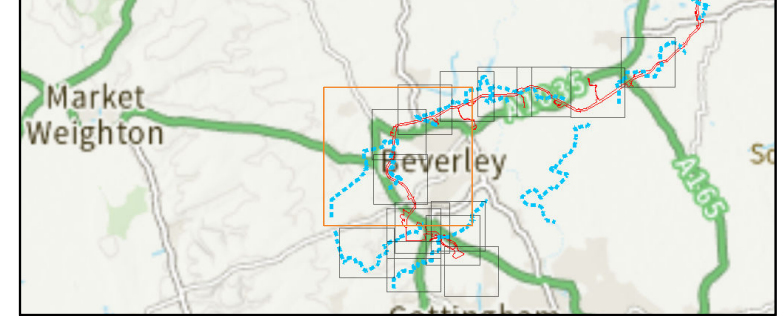

Survey Information

- Onshore Development Area
- - - - - Transect route
- x Bird - alarm call
- x Bird sighting
- x Bird calling
- (x) Bird singing
- (X) Bird - aggressive encounter
- Red
- Amber
- Green
- Same bird
- - - - - In song at same time

Additional Information
Letter codes within each circle refer to the corresponding BTO reference code and coloured according to their status:

Red Status = Red, Amber Status = Amber, Green/No Status = Green

Where more than one bird is observed then the size of the flock is in text alongside the record.

- | | | |
|-------------------------------|-----------------------------|-------------------------------|
| Red listed species | MH - Moorhen | GC - Goldcrest |
| CB - Corn Bunting | MP - Meadow Pipit | GG - Great Crested Grebe |
| CU - Curlew | MR - Marsh Harrier | GO - Goldfinch |
| FF - Fieldfare | MS - Mute Swan | GP - Golden Plover |
| GN - Goldeneye | OC - Oystercatcher | GS - Great Spotted Woodpecker |
| GR - Greenfinch | PG - Pink-footed Goose | GT - Great Tit |
| HG - Herring Gull | RB - Reed Bunting | H - Grey Heron |
| HS - House Sparrow | RE - Redwing | J - Jay |
| L - Lapwing | RK - Redshank | JD - Jackdaw |
| LI - Linnet | RO - Rook | JS - Jack Snipe |
| LR - Lesser Redpoll | SD - Stock Dove | KT - Red Kite |
| M - Mistle Thrush | SH - Sparrowhawk | LG - Little Grebe |
| MT - Marsh Tit | SN - Snipe | LT - Long-tailed Tit |
| P - Grey Partridge | SS - Sanderling | MG - Magpie |
| RP - Ringed Plover | ST - Song Thrush | NH - Nuthatch |
| RU - Ruff | SV - Shoveler | PE - Peregrine |
| S - Skylark | T - Teal | PH - Pheasant |
| SG - Starling | TO - Tawny Owl | PW - Pied Wagtail |
| TS - Tree Sparrow | WN - Wigeon | R - Robin |
| WK - Woodcock | WP - Wood Pigeon | RH - Red-throated Diver |
| Y - Yellowhammer | WR - Wren | RL - Red-legged Partridge |
| | WS - Whooper Swan | SC - Stonechat |
| Amber listed species | Green listed species | SK - Siskin |
| BF - Bullfinch | B - Blackbird | SL - Swallow |
| BG - Brent Goose | BC - Blackcap | TC - Treecreeper |
| BH - Black-headed Gull | BL - Brambling | WA - Water Rail |
| CM - Common Gull | BO - Barn Owl | |
| D - Dunnock | BT - Blue Tit | |
| E - Eider | BZ - Buzzard | |
| F - Fulmar | C - Carrion Crow | |
| GA - Gadwall | CA - Cormorant | |
| GB - Great Black-backed Gull | CC - Chiffchaff | |
| GE - Green Sandpiper | CD - Collared Dove | |
| GJ - Greylag Goose | CH - Chaffinch | |
| GL - Grey Wagtail | CO - Coot | |
| GV - Grey Plover | CT - Coal Tit | |
| HW - Great Egret | CW - Cetti's Warbler | |
| K - Kestrel | ET - Little Egret | |
| KF - Kingfisher | FP - Feral Pigeon | |
| LB - Lesser Black-backed Gull | G - Green Woodpecker | |
| MA - Mallard | | |

Source: Ordnance Survey © Crown copyright 2024, All rights reserved. License Number 100049837.

PROJECT TITLE
DOGGER BANK SOUTH - WINTERING BIRD SURVEY

DRAWING TITLE
Figure 72. Transect 6, Visit 2 (November)

VER	DATE	REMARKS	Drawn	Checked
3.0	04/04/24	T6_V2	MP	CP

DRAWING NUMBER: **PeakEcology/DB2WBS2223/T6_V2**

ECOLOGICAL CONSULTANTS

Arden House,
Deepdale Business Park,
Bakewell,
Derbyshire,
DE45 1GT.
www.peakecology.co.uk

DATUM	OSGB
PROJECTION	BNG
PLOT SIZE	A3
SCALE	1:22,000

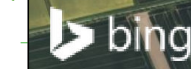

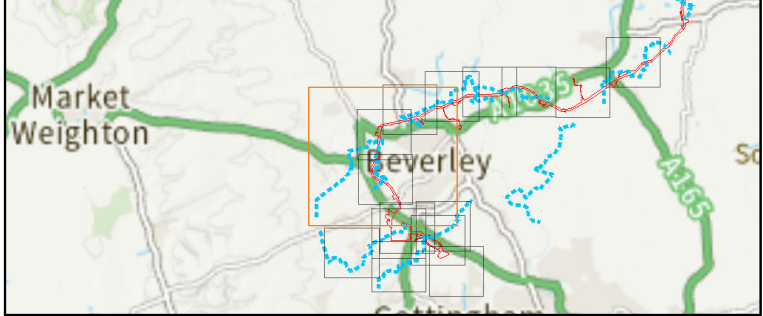

Survey Information

- Onshore Development Area
- Transect route
- x Bird - alarm call
- x Bird sighting
- x Bird calling
- x Bird singing
- x Bird - aggressive encounter
- ➔ Red
- ➔ Amber
- ➔ Green
- Same bird
- In song at same time

Additional Information
 Letter codes within each circle refer to the corresponding BTO reference code and coloured according to their status:

Red Status = Red, Amber Status = Amber, Green/No Status = Green
 Where more than one bird is observed then the size of the flock is in text alongside the record.

- | | | |
|--|--|--|
| <p>Red listed species</p> <ul style="list-style-type: none"> CB - Corn Bunting CU - Curlew FF - Fieldfare GN - Goldeneye GR - Greenfinch HG - Herring Gull HS - House Sparrow L - Lapwing LI - Linnet LR - Lesser Redpoll M - Mistle Thrush MT - Marsh Tit P - Grey Partridge RP - Ringed Plover RU - Ruff S - Skylark SG - Starling TS - Tree Sparrow WK - Woodcock Y - Yellowhammer | <p>MH - Moorhen</p> <ul style="list-style-type: none"> MP - Meadow Pipit MR - Marsh Harrier MS - Mute Swan OC - Oystercatcher PG - Pink-footed Goose RB - Reed Bunting RE - Redwing RK - Redshank RO - Rook SD - Stock Dove SH - Sparrowhawk SN - Snipe SS - Sanderling ST - Song Thrush SV - Shoveler T - Teal TO - Tawny Owl WN - Wigeon WP - Wood Pigeon WR - Wren WS - Whooper Swan | <p>GC - Goldcrest</p> <ul style="list-style-type: none"> GG - Great Crested Grebe GO - Goldfinch GP - Golden Plover GS - Great Spotted Woodpecker GT - Great Tit H - Grey Heron J - Jay JD - Jackdaw JS - Jack Snipe KT - Red Kite LG - Little Grebe LT - Long-tailed Tit MG - Magpie NH - Nuthatch PE - Peregrine PH - Pheasant PW - Pied Wagtail R - Robin RH - Red-throated Diver RL - Red-legged Partridge SC - Stonechat SK - Siskin SL - Swallow TC - Treecreeper WA - Water Rail |
| <p>Amber listed species</p> <ul style="list-style-type: none"> BF - Bullfinch BG - Brent Goose BH - Black-headed Gull CM - Common Gull D - Dunnock E - Eider F - Fulmar GA - Gadwall GB - Great Black-backed Gull GE - Green Sandpiper GJ - Greylag Goose GL - Grey Wagtail GV - Grey Plover HW - Great Egret K - Kestrel KF - Kingfisher LB - Lesser Black-backed Gull MA - Mallard | <p>Green listed species</p> <ul style="list-style-type: none"> B - Blackbird BC - Blackcap BL - Brambling BO - Barn Owl BT - Blue Tit BZ - Buzzard C - Carrion Crow CA - Cormorant CC - Chiffchaff CD - Collared Dove CH - Chaffinch CO - Coot CT - Coal Tit CW - Cetti's Warbler ET - Little Egret FP - Feral Pigeon G - Green Woodpecker | |

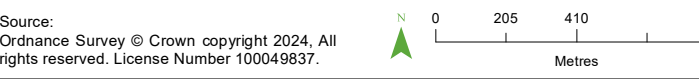

PROJECT TITLE
DOGGER BANK SOUTH - WINTERING BIRD SURVEY

DRAWING TITLE
Figure 73. Transect 6, Visit 3 (December)

VER	DATE	REMARKS	Drawn	Checked
3.0	04/04/24	T6_V3	MP	CP

DRAWING NUMBER: **PeakEcology/DB2WBS2223/T6_V3**

<p>peakecology LIMITED <small>ECOLOGICAL CONSULTANTS</small></p> <p>Arden House, Deepdale Business Park, Bakewell, Derbyshire, DE45 1GT. www.peakecology.co.uk</p>	<table border="1" style="width: 100%; border-collapse: collapse;"> <tr> <td>DATUM</td> <td>OSGB</td> </tr> <tr> <td>PROJECTION</td> <td>BNG</td> </tr> <tr> <td>PLOT SIZE</td> <td>A3</td> </tr> <tr> <td>SCALE</td> <td>1:22,000</td> </tr> </table>	DATUM	OSGB	PROJECTION	BNG	PLOT SIZE	A3	SCALE	1:22,000
DATUM	OSGB								
PROJECTION	BNG								
PLOT SIZE	A3								
SCALE	1:22,000								

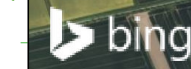

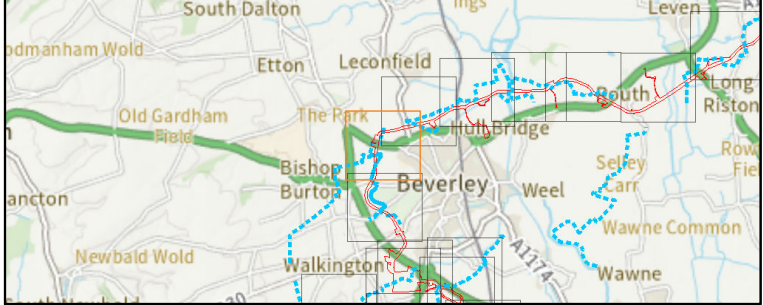

Survey Information

- Onshore Development Area
- ⋯ Transect route
- x Bird - alarm call
- x Bird sighting
- x Bird calling
- x Bird singing
- x Bird - aggressive encounter
- ➔ Red
- ➔ Amber
- ➔ Green
- Same bird
- - - - - In song at same time

Additional Information
 Letter codes within each circle refer to the corresponding BTO reference code and coloured according to their status:

Red Status = Red, Amber Status = Amber, Green/No Status = Green
 Where more than one bird is observed then the size of the flock is in text alongside the record.

Red listed species	MH - Moorhen	GC - Goldcrest
CB - Corn Bunting	MP - Meadow Pipit	GG - Great Crested Grebe
CU - Curlew	MR - Marsh Harrier	GO - Goldfinch
FF - Fieldfare	MS - Mute Swan	GP - Golden Plover
GN - Goldeneye	OC - Oystercatcher	GS - Great Spotted Woodpecker
GR - Greenfinch	PG - Pink-footed Goose	GT - Great Tit
HG - Herring Gull	RB - Reed Bunting	H - Grey Heron
HS - House Sparrow	RE - Redwing	J - Jay
L - Lapwing	RK - Redshank	JD - Jackdaw
LI - Linnet	RO - Rook	JS - Jack Snipe
LR - Lesser Redpoll	SD - Stock Dove	KT - Red Kite
M - Mistle Thrush	SH - Sparrowhawk	LG - Little Grebe
MT - Marsh Tit	SN - Snipe	LT - Long-tailed Tit
P - Grey Partridge	SS - Sanderling	MG - Magpie
RP - Ringed Plover	ST - Song Thrush	NH - Nuthatch
RU - Ruff	SV - Shoveler	PE - Peregrine
S - Skylark	T - Teal	PH - Pheasant
SG - Starling	TO - Tawny Owl	PW - Pied Wagtail
TS - Tree Sparrow	WN - Wigeon	R - Robin
WK - Woodcock	WP - Wood Pigeon	RH - Red-throated Diver
Y - Yellowhammer	WR - Wren	RL - Red-legged Partridge
	WS - Whooper Swan	SC - Stonechat
Amber listed species	Green listed species	SK - Siskin
BF - Bullfinch	B - Blackbird	SL - Swallow
BG - Brent Goose	BC - Blackcap	TC - Treecreeper
BH - Black-headed Gull	BL - Brambling	WA - Water Rail
CM - Common Gull	BO - Barn Owl	
D - Dunnock	BT - Blue Tit	
E - Eider	BZ - Buzzard	
F - Fulmar	C - Carrion Crow	
GA - Gadwall	CA - Cormorant	
GB - Great Black-backed Gull	CC - Chiffchaff	
GE - Green Sandpiper	CD - Collared Dove	
GJ - Greylag Goose	CH - Chaffinch	
GL - Grey Wagtail	CO - Coot	
GV - Grey Plover	CT - Coal Tit	
HW - Great Egret	CW - Cetti's Warbler	
K - Kestrel	ET - Little Egret	
KF - Kingfisher	FP - Feral Pigeon	
LB - Lesser Black-backed Gull	G - Green Woodpecker	
MA - Mallard		



Source: Ordnance Survey © Crown copyright 2024, All rights reserved. License Number 100049837.

PROJECT TITLE
DOGGER BANK SOUTH - WINTERING BIRD SURVEY

DRAWING TITLE
Figure 74. Transect 6, Visit 4 (January)

VER	DATE	REMARKS	Drawn	Checked
3.0	04/04/24	T6_V4	MP	CP

DRAWING NUMBER: **PeakEcology/DB2WBS2223/T6_V4**

ECOLOGICAL CONSULTANTS

Arden House,
 Deepdale Business Park,
 Bakewell,
 Derbyshire,
 DE45 1GT.
www.peakecology.co.uk

DATUM	OSGB
PROJECTION	BNG
PLOT SIZE	A3
SCALE	1:8,000

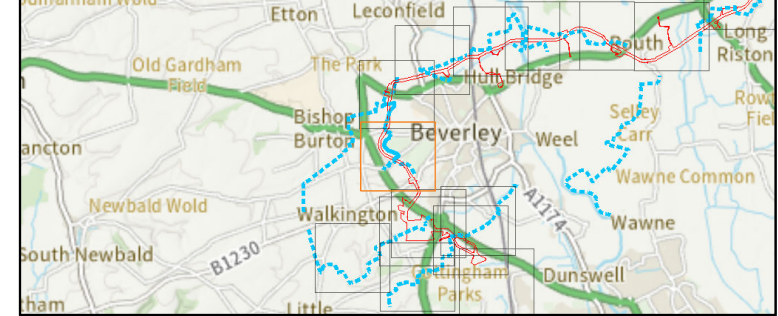
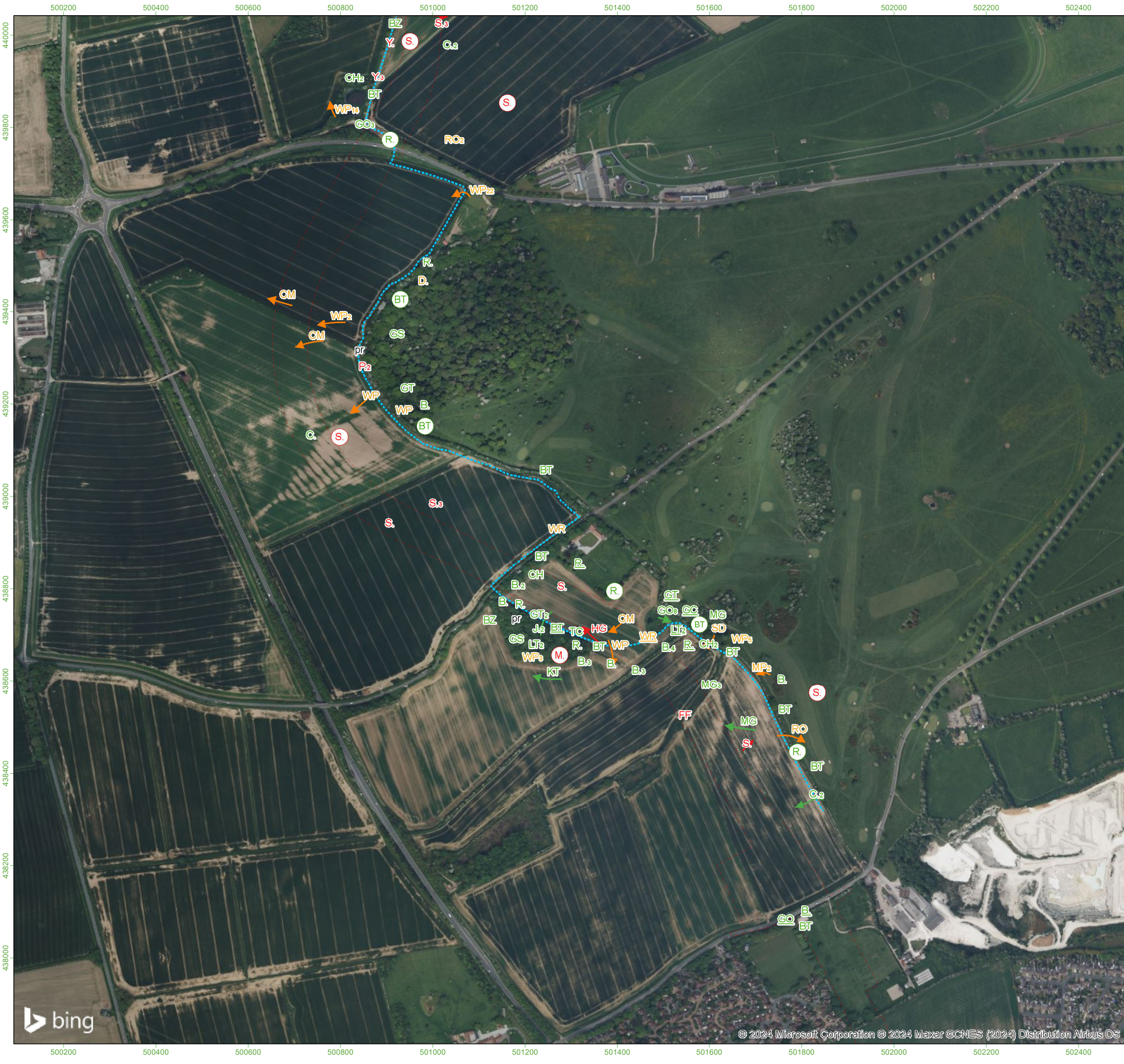

Survey Information

<p> Onshore Development Area</p> <p>x Bird - alarm call</p> <p>x Bird sighting</p> <p>x Bird calling</p> <p>⊗ Bird singing</p> <p>⊗ Bird - aggressive encounter</p>	<p>- - - - - Transect route</p> <p>→ Red</p> <p>→ Amber</p> <p>→ Green</p> <p> Same bird</p> <p> In song at same time</p>
---	--

Additional Information
 Letter codes within each circle refer to the corresponding BTO reference code and coloured according to their status:
 Red Status = Red, Amber Status = Amber, Green/No Status = Green

Where more than one bird is observed then the size of the flock is in text alongside the record.

<p>Red listed species</p> <ul style="list-style-type: none"> CB - Corn Bunting CU - Curlew FF - Fieldfare GN - Goldeneye GR - Greenfinch HG - Herring Gull HS - House Sparrow L - Lapwing LI - Linnet LR - Lesser Redpoll M - Mistle Thrush MT - Marsh Tit P - Grey Partridge RP - Ringed Plover RU - Ruff S - Skylark SG - Starling TS - Tree Sparrow WK - Woodcock Y - Yellowhammer 	<ul style="list-style-type: none"> MH - Moorhen MP - Meadow Pipit MR - Marsh Harrier MS - Mute Swan OC - Oystercatcher PG - Pink-footed Goose RB - Reed Bunting RE - Redwing RK - Redshank RO - Rook SD - Stock Dove SH - Sparrowhawk SN - Snipe SS - Sanderling ST - Song Thrush SV - Shoveler T - Teal TO - Tawny Owl WN - Wigeon WP - Wood Pigeon WR - Wren WS - Whooper Swan 	<ul style="list-style-type: none"> GC - Goldcrest GG - Great Crested Grebe GO - Goldfinch GP - Golden Plover GS - Great Spotted Woodpecker GT - Great Tit H - Grey Heron J - Jay JD - Jackdaw JS - Jack Snipe KT - Red Kite LG - Little Grebe LT - Long-tailed Tit MG - Magpie NH - Nuthatch PE - Peregrine PH - Pheasant PW - Pied Wagtail R - Robin RH - Red-throated Diver RL - Red-legged Partridge SC - Stonechat SK - Siskin SL - Swallow TC - Treecreeper WA - Water Rail
--	--	--

<p>Amber listed species</p> <ul style="list-style-type: none"> BF - Bullfinch BG - Brent Goose BH - Black-headed Gull CM - Common Gull D - Dunnock E - Eider F - Fulmar GA - Gadwall GB - Great Black-backed Gull GE - Green Sandpiper GJ - Greylag Goose GL - Grey Wagtail GV - Grey Plover HW - Great Egret K - Kestrel KF - Kingfisher LB - Lesser Black-backed Gull MA - Mallard 	<p>Green listed species</p> <ul style="list-style-type: none"> B - Blackbird BC - Blackcap BL - Brambling BO - Barn Owl BT - Blue Tit BZ - Buzzard C - Carrion Crow CA - Cormorant CC - Chiffchaff CD - Collared Dove CH - Chaffinch CO - Coot CT - Coal Tit CW - Cetti's Warbler ET - Little Egret FP - Feral Pigeon G - Green Woodpecker
---	--

Source: Ordnance Survey © Crown copyright 2024, All rights reserved. License Number 100049837.

PROJECT TITLE
DOGGER BANK SOUTH - WINTERING BIRD SURVEY

DRAWING TITLE
Figure 75. Transect 6, Visit 4 (January)

VER	DATE	REMARKS	Drawn	Checked
3.0	04/04/24	T6_V4	MP	CP

DRAWING NUMBER: PeakEcology/DB2WBS2223/T6_V4

<p>peakecology LIMITED ECOLOGICAL CONSULTANTS</p> <p>Arden House, Deepdale Business Park, Bakewell, Derbyshire, DE45 1GT. www.peakecology.co.uk</p>	<table border="1" style="width: 100%; border-collapse: collapse;"> <tr> <td>DATUM</td> <td>OSGB</td> </tr> <tr> <td>PROJECTION</td> <td>BNG</td> </tr> <tr> <td>PLOT SIZE</td> <td>A3</td> </tr> <tr> <td>SCALE</td> <td>1:8,000</td> </tr> </table>	DATUM	OSGB	PROJECTION	BNG	PLOT SIZE	A3	SCALE	1:8,000
DATUM	OSGB								
PROJECTION	BNG								
PLOT SIZE	A3								
SCALE	1:8,000								

